



CATÓLICA
LISBON
BUSINESS & ECONOMICS

Do Diversified Portfolios Effectively Hedge Inflation and Volatility Risks?

Luís Peixoto

Dissertation written under the supervision of Professor Eva Schliephake

Dissertation submitted in partial fulfilment of requirements for the MSc in
Finance, at the Universidade Católica Portuguesa, June 2nd 2025.

Do Diversified Portfolios Effectively Hedge Inflation and Volatility Risks?

Luís Peixoto

Abstract

This paper investigates the effectiveness of a set of assets and asset allocation strategies in hedging inflation risk, market volatility risk and their joint risk. Using monthly returns data between 1980 and 2024 for 15 different assets – including Stock Indexes, Bonds, Commodities, Real Estate Indexes, and currency pairs - I build naively or through optimization 18 portfolios, constrained to transaction costs and no short-selling. Inflation Rate is based on Consumer Price Index and estimates of volatility on the monthly returns of the MSCI World Index. The methodology extends the Modern Portfolio Theory by introducing a three-dimensional efficient surface that incorporates expected return, and the sensitivities to inflation and volatility, and then comparing it with traditional allocation strategies. Hedging effectiveness is assessed through linear regressions using models with expected and unexpected components of inflation and volatility, lagged realized values of the two variables, and conditional volatility from a GARCH (1,1) model. Further robustness tests are made by including standard factor models such as FF3, Carhart and FF5. The study is validated by the orthogonality and the ambiguous Granger-causality of the two main sources of risk studied in this paper. I find that none of the assets or portfolios is an effective hedge of inflation and its components. I also find that individual assets are unable to perfectly hedge volatility and just a few portfolios can do so, but none does so in a consistent statistically significant manner.

Keywords: Inflation; Volatility; Hedging; Portfolios; Diversification, Risk; Optimization

Conseguirão as Carteiras de Investimento Diversificadas Cobrir Eficazmente os Riscos Resultantes da Inflação e da Volatilidade?

Luís Peixoto

Resumo

Este estudo investiga a eficácia de diferentes ativos financeiros e de estratégias de alocação na cobertura do risco provocado pela inflação, volatilidade dos mercados ou pelo dois em conjunto. Através de dados mensais de 15 diferentes ativos – incluindo Índices Bolsistas, Obrigações, Mercadorias, Índices Imobiliários e Pares de Divisas - para o período compreendido entre 1980 e 2024, construímos 18 carteiras, usando técnicas de otimização ou métodos tradicionais como alocação equitativa entre todos os ativos, considerando custos de transação e sem vendas a descoberto. A taxa de inflação é derivada do Índice de Preços no Consumidor dos EUA, e a volatilidade dos retornos mensais do MSCI World Index. A metodologia estende a Teoria Moderna de Portfólio ao introduzir uma superfície tridimensional eficiente que incorpora os retornos esperados, e a sensibilidades à inflação e volatilidade, permitindo a comparação com abordagens tradicionais. A eficácia das coberturas é avaliada através de regressões lineares, usando modelos com a taxa esperada e inesperada da inflação, lags das variáveis, e volatilidade condicional via GARCH (1,1). Para testar a robustez dos resultados, incluímos modelos de fatores como FF3, Carhart e FF5. A validade do estudo é imputada pela ortogonalidade e a ambígua Causalidade de Granger entre inflação e volatilidade. Concluimos que nenhum dos ativos ou carteiras oferece cobertura eficaz para o risco da inflação, seja esperada ou inesperada. Além disso, os ativos, individualmente, não conseguem cobrir o risco de volatilidade e, apenas, algumas carteiras o conseguem fazer, embora nenhum resultado seja estatisticamente significativo consistentemente.

Palavras-chave: Inflação; Volatilidade; Cobertura; Carteiras de Investimento; Diversificação; Risco; Otimização

Acknowledgments

I would like to thank my parents for the education and support that they have provided throughout my life, even when my decisions were far-fetched. Their words of encouragement and the standards set have always been the backbone of my pursuit of excellence and inspired me to always challenge myself. I will always be in debt to these two wonderful people. To my brother and relatives, a huge thank you for the kind words and support during this period.

I would like to also extend my gratitude to Inês for being a steady anchor keeping me afloat even in times when I felt adrift. You seemed to always have the words that I needed to hear, just when I needed it the most. Thank you for always believing in me and my capabilities. Thank you for hearing all my complaints and to never letting me shift focus from my goals. My appreciations go to Tia Neusa as well for always encouraging me.

Also, I would like to thank sincerely to my advisor, professor Eva Schliephake, whose unswerving commitment and support have helped me achieve this milestone in my master's journey. Thank you also for your patience and guidance throughout the whole process.

Furthermore, I would like to express my gratitude to SEG Automotive Portugal and my manager, Catarina, for supporting my ambitions of pursuing an MSc in Finance. The flexibility demonstrated was fundamental in making this possible.

Finally, I would like to thank Católica Lisbon, its faculty and professors for the opportunity of learning and developing my skills in a field that has always been my passion.

I dedicate this work to my grandfather, in the hope that he would have been proud of what I have accomplished thus far. His values and wisdom left a lasting mark in my path, and I will carry his memory with me in every step of my journey.

Table of Contents

1. Introduction	7
2. Data	10
2.1 Data Description	10
2.2 Summary Statistics	12
2.3 Inflation and Volatility: Independent Forces?	14
2.4 Correlation Matrix	18
3. Methodology	19
3.1 Measuring a Hedge	19
3.2 Inflation and Volatility Decomposition	20
3.3 Avoiding Simultaneity Bias and Endogeneity	21
3.4 The Benchmark Asset Allocation Models	23
3.4.1 Hierarchical Risk Parity (HRP) Portfolio	24
3.4.2 Minimum Correlation Portfolio (MCP)	24
3.4.3 Maximum Diversification Ratio Portfolio (MDR)	25
3.4.4 Minimum Semivariance Portfolio (MSVP)	26
3.4.5 Maximum “Sharpe” per Beta Sensitivity (SBS)	26
3.5 Optimal Portfolio with Inflation Constraint	27
4. Empirical Results	28
4.1 Estimating Single Asset Betas	29
4.1.1 Expected and Unexpected Components Regression	29
4.1.2 Lagged Variables Regression	31
4.1.3 Lagged Variables Regression with Factor Models	33
4.2 Diversified Portfolios Performance Measurement	33
4.3 Portfolios Hedging Profile	34
4.3.1. Expected and Unexpected Components Regression	34
4.3.2 Lagged Variables Regression	35
4.3.3 Lagged Variables Regression with Factor Models	37
5. Conclusion	38
6. References	40
7. Appendices	43
Appendix A: Data Description	43
Appendix B: Inflation and Volatility: Independent Forces?	45
Appendix C: Benchmark Asset Allocation Models	45
Appendix D: Assets Regressions	49

Appendix E: Transaction Costs	59
Appendix F: Performance Measurement.....	59
Appendix G: Portfolios Regressions	61

1. Introduction

Inflation and Market Volatility are at the core of every investment decision-making process. Inflation will diminish the purchasing-power of your income and the real value of your portfolio's returns, while market volatility will introduce uncertainty and risk that you may be unwilling to take. Shocks in any of these macroeconomic variables are a major concern for money managers and retail investors. [Bodie \(1976\)](#), defines the effectiveness of common stocks as inflation hedge, as the extent to which they can be used to diminish or eliminate the risk of the portfolio's real return in what concerns the future levels of the consumer price index (CPI). In this paper, I use the same approach for inflation and, as well, for market volatility. Additionally, not only for stocks is this methodology employed, but for all asset classes and portfolios. In that sense, the effectiveness of these instruments as a hedge, is measured to the extent they can reduce or eliminate the risk that the portfolio's real returns, will be eroded by uncertainty in future changes in the CPI and in the market's volatility.

Over the past century, the world has experienced periods of high inflation, such as the German hyperinflation post-World War I, the "Great Inflation" of the 1970s and the post-COVID inflation surge. Volatility has also played a major role in recent financial history. Periods, such as, the Great Depression of 1929, Black Monday on October 1987, the Dot-com crash, the Global Financial Crisis and the latest, the COVID-19 crash, being the most remarkable ones. However, some of these periods are marked for both phenomena being observed, namely the 1970s Stagflation and the post-COVID period. The latest, so-called, reciprocal tariffs announced by the US highlight the relevance of studying the topic in this paper.

Many studies have been conducted regarding the effectiveness of certain asset classes in hedging inflation. [Bodie \(1976\)](#), [Nelson \(1976\)](#), [Jaffe and Mandelker \(1976\)](#), [Gultekin \(1983\)](#) and more recently, [Boudoukh and Richardson \(1993\)](#) and [Anari and Kolari \(2001\)](#), all studied common stocks' characteristic as inflation hedges. [Jaffe \(1989\)](#), [Baur and McDermott \(2010\)](#) and [Ghosh et al. \(2004\)](#) examined Gold and Gold's characteristics as a hedge and as a safe-haven asset. Fixed-income securities have also been subject to the study of their hedging ability in [Fama \(1976\)](#), [Fama and Schwert \(1977\)](#) and [Campbell et al. \(2009\)](#). Other fixed-income assets, designed with the purpose of protecting the returns against inflation, commonly referred as TIPS (Treasury Inflation-Protected Securities) were studied in [Bodie \(1988\)](#) and [Kothari and Shanken \(2004\)](#). Real Estate studies as inflation hedges were pioneered by [Fama and Schwert \(1977\)](#), and maintained their momentum throughout the years, as in [Huang and Hudson-Wilson \(2007\)](#). Concerning the study of market volatility hedges the literature is not so diverse, and

most of it like, [Brenner et al. \(2006\)](#), primarily aims at short-term hedging, and [Dew-Becker et al. \(2021\)](#) and [Bakshi and Kapadia \(2001\)](#) focus on the use of complex and structured derivative products, such as options on straddles and delta hedging. Yet, there are some studies that try to find assets that may be good hedges against equity market risk, such as [Campbell et al. \(2010\)](#) for Foreign Currencies in the case of world equity markets.

The contribution of this paper to the literature resides in the creation of an optimal hedging portfolio that includes different asset classes within different geographies. In other words, there are assets that are effective hedges against inflation, effective hedges against market volatility and effective hedges against both variables. Here I look for the optimal combination of these assets that can increase their effectiveness as hedges. For that rationale, based on [Markowitz \(1952\)](#) diversification concept, I create an efficient frontier of portfolios that reduces the degree of risk associated to an individual security, without changing the expected return that an investor may get for their investment. Let's say that the investor has considered to allocate their money into an asset that is a great inflation hedge, but this asset is subject to an idiosyncratic risk that a portfolio of assets that are effective inflation hedges may not be. This asset may also be a good hedge in periods where inflation is, above the central bank's inflation target, but, overall, at a moderate level. However, when inflation reaches unforeseen levels, the asset fails to maintain the investor's purchasing power levels. The same logic can be applied to assets that are effectively hedging inflation innovations or even shocks but perform poorly in stable periods. Let us now consider that there is another asset that hedges stock market volatility risk throughout the whole sample period, especially when it carries "bad" uncertainty. Nonetheless, this asset is not an inflation hedging asset, per se. And, if inflation and volatility are two sources of risk that are not perfectly correlated, as this paper finds, the investor surely wants to find the optimal combination of these assets that allows them to keep returns at the same level while reducing the expected level of risk of the individual security. As Modern Portfolio Theory (MPT) indicates, it is not the security's own risk that is important but the impact it makes on the portfolio's overall variance.

These portfolios will allow to trace an efficient surface that is built on the shoulders of [Markowitz \(1952\)](#) own. While MPT plots the optimal portfolio is designed in a two-dimensional expected returns-variance (E-V) space, I introduce the three-dimensional plane, adding inflation in the third axis. With this the paper contributes to the finance and portfolio theory literature. For Inflation Hedging literature, this study contributes by studying geographically disperse assets, stock indexes, foreign currencies, and comparing the hedging ability of TIPS to multiple asset classes. To the stock market risk hedging literature, the main

contributions lie on the study of diverse assets, not including options or swaps, as volatility hedges while focusing on medium-term hedging.

Investors care about maintaining purchasing-power, not only regarding the level of risk that affects their portfolio. The marginal increase in adding an inflation and volatility hedging asset can then be measured in the framework I propose. The efficient surface built allows for investors to spot portfolios that provide the same level of return while hedging against another source of risk that is not perfectly correlated with volatility risk.

To build these portfolios, I use strategic asset allocation with a short-selling constraint, with quarterly rebalancing. Nonetheless, for the hypotheses in this paper to hold, it is strictly necessary that inflation and volatility exhibit some degree of orthogonality. Section 2.3 discusses this in a much more detailed manner, but, in a nutshell, it seems that the orthogonality appears to hold for both variables, supporting the variable split and the testing of the proposed hypotheses, even though there is some level of ambiguity in Granger-causality.

Overcoming the most immediate problem with the explanatory variables, the risk of them being highly correlated, I can then present the different questions addressed in this paper.

The main goal of the paper is to find the optimal combination of assets that effectively hedge inflation and volatility consistently, not only during inflationary and/or volatile periods, and that produce a good trade-off between expected return and risk, i.e., that lie on the efficient surface created by the three axes. This allows the investor to make an optimal choice between earning higher returns for the same level of risk or lower risk for the same degree of returns. Additionally, this study builds on the literature of decomposition of macroeconomic variables into anticipated and unanticipated component, to check whether these portfolios can effectively hedge innovations in both inflation and volatility. It is almost impossible to talk about inflation and not mentioning the Fisher Hypothesis. Introduced by [Irving Fisher \(1930\)](#), poses that nominal interest is, approximately, the sum of the real interest with the expected inflation rate, or, in other words, only the unexpected/unanticipated inflation rate can influence real returns, and with this, laying the foundation for further studies on the impact of the unexpected inflation rate. [Bodie \(1976\)](#), [Fama and Schwert \(1977\)](#), and [Boudoukh and Richardson \(1993\)](#), and all relevant literature on inflation hedging ability of certain assets, have all studied with the decomposition of expected and unexpected inflation. In volatility literature, past studies have also focused on this split, [French et al. \(1987\)](#). Furthermore, comparison tests between commonly regarded inflation-hedging, volatility-hedging and safe-haven assets with the built portfolios have been conducted, with the intention of providing further robustness in the results. These tests also focus on comparison with benchmark portfolios and on the possibility of the

portfolios to generate alpha, i.e., an abnormal rate of return, beyond standard factor models (FF3, Carhart, FF5). Finally, I study the effectiveness of diversified portfolios - both across asset classes and geographies – in outperforming the hedging effectiveness and return generating ability of concentrated portfolios.

I find that none of the assets or portfolios in this investment universe is a perfect hedge against both components of inflation, and to the inflation rate in the short to medium-term. Expected and unexpected market volatility hedging can be achieved via portfolio optimization and diversification. This result is robust as it is consistent throughout the models. I also conclude, although, not significantly, that the assets that are defined as inflation-hedging or safe-haven assets in the literature, are outperformed by many of the portfolios either optimized or naively allocated.

The paper is organized in the following manner. On Section 2, I describe the sample data and provide an overview of its statistical properties. Complementarily, I study the relationship between inflation and volatility. On Section 3 I document the empirical methodology employed in this study. Sections 4 provides the results and the analysis with a detailed economic analysis and validation of the hypotheses tested. Lastly, Section 5 concludes the study.

2. Data

2.1 Data Description

The period that serves as input is the start of 1980 until the last trading day of December 2024, and all data is analysed and aggregated on a monthly frequency. Inflation rates are estimated using the log difference of monthly values in the US Consumer Price Index for All Urban Consumers from FRED, either in a one-month interval or a twelve-month interval. Throughout the thesis, inflation is reported on a year-over-year basis. Its evolution from 1980 to 2024 is shown in Figure I. Volatility data is calculated from the monthly returns on MSCI World Index, obtained from LSEG. The returns for this series are calculated as the log differential from the monthly closing prices of the index. Two volatility estimates were calculated, an Historical (realized) Volatility Variable, computed from a rolling twelve-month standard deviation of the index continuously compounded monthly returns, and a GARCH (conditional) Volatility variable, using a GARCH (1,1) model, meaning, an order one autoregressive term and an order one moving average term. A GARCH (1,1) model is used to estimate monthly volatility in MSCI World Index returns, capturing the expected volatility clustering. This variable will be mainly used for robustness. Figure I exhibits the small difference between the two volatility measures and highlights the GARCH model's impact on return tails.

To build the diversified investment portfolios, and efficient surface, several assets were selected. The rationale behind the choices resides in the fact that most of the individual assets have previously been studied in inflation or volatility hedging literature. This selection was, also, done to have as much diversification as possible, on the one hand to have a wide exposure to different asset classes, on the other hand, so that this diversification also happens geographically. Continuously compounded returns were calculated, allowing an easier computation of cumulative returns, through its additive properties, whilst its statistical properties allow greater symmetry and its approximation to normal distribution, catalysing an increasingly reliable regression analysis and hypotheses testing. The equity indexes chosen are the S&P 500 Index, the Russell 2000 Index, the tech heavy NASDAQ Composite Index, the FTSE 100 Index, the DAX 40 Index, the Euro Stoxx 50 Index, and the Nikkei 225 Index. The reasoning for the choice of these specific assets lies in a mix between most observable data available and market capitalization level, with geographical diversification in mind. These indexes' data was obtained mainly from LSEG Workspace, whilst the S&P 500 data was extracted from CRSP and the Nikkei 225 data was retrieved from Compustat in WRDS. For

Figure I: YoY Inflation Rate, Historical Volatility, and GARCH Volatility

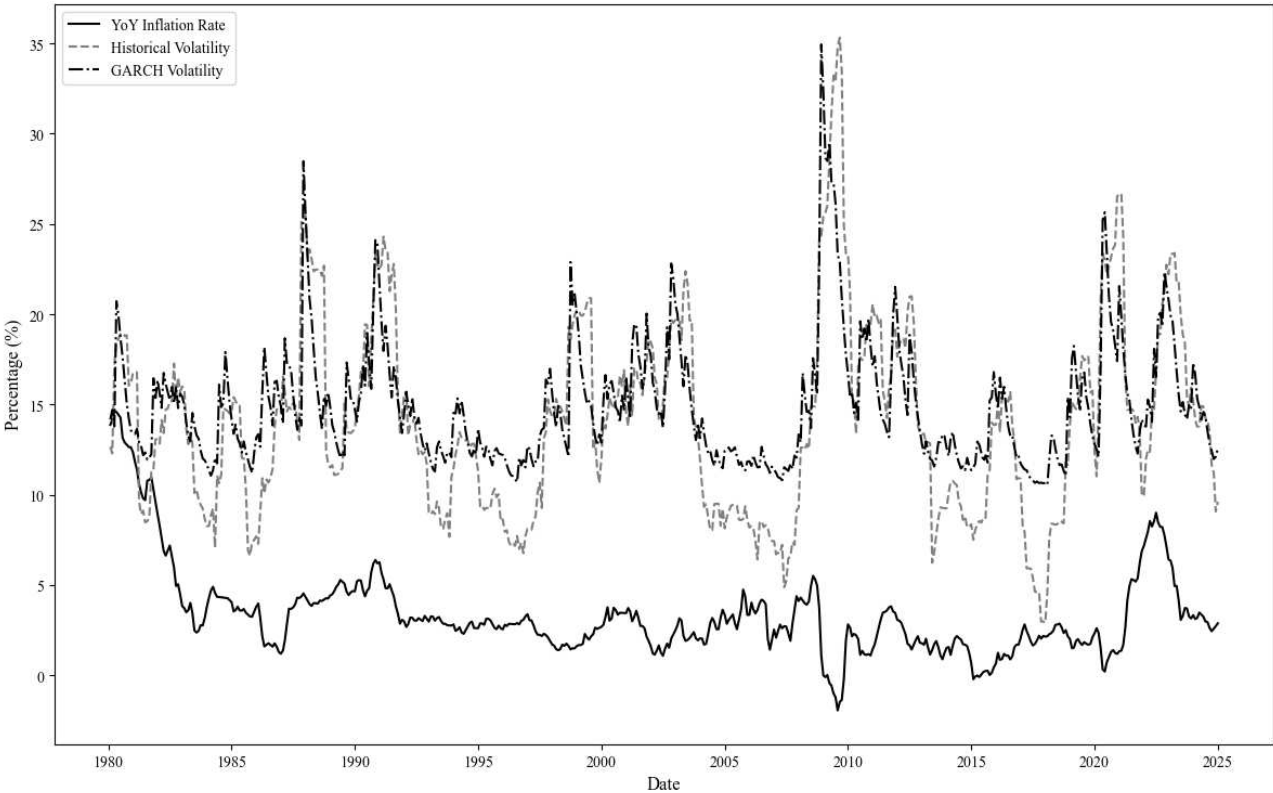

Real Estate Investment Trusts (REITs), I selected the FTSE Nareit U.S. Real Estate Index Series, from National Association of Real Estate Investment Trusts database.

Gold, regarded by the average investor as a hedge against inflation risk, is one of the key assets in this paper, its spot price in US Dollars is extracted from LSEG. For Oil, the most traded commodity worldwide, this paper studies the NYMEX Light Sweet Crude Oil (WTI) Electronic Energy Future Continuation 1 (CLc1). On Foreign Exchange territory, the EUR/USD, JPY/USD, CHF/USD spot rates were selected for the portfolios construction. One may argue that the EURO was only launched in 1999, that's why LSEG uses a synthetic rate, following the European Central Bank's approach, of a weighted average of the currencies of the eleven countries that originally constituted the Eurozone. Due to limited access to Treasury Inflation-Protected Securities data, as a proxy, for the total return index, the chosen asset was the iShares TIPS Bond ETF which tracks the results of an index composed by Treasury Inflation-Protected Securities bonds with different maturities. For the 10-Year Treasury Bond, I selected the data from CRSP on the Total Return Index and the Risk-Free Rate is extracted from Kenneth French's Data Library.

Data for Expected Inflation is obtained from the University of Michigan Inflation Expectations, a consumer survey that measures the market sentiment for the changes on prices over the next 12 months, the data provider is FRED. Due to the lack of a measure of implied volatility for the MSCI World Index, Expected Volatility is derived from the VIX Index, as a proxy, which is retrieved from FRED. The computation is based on the rule of 16, further details available on Section 3.2. It is worth mentioning that the VIX Index data is only available from January 1990, which contrasts with other inflation and volatility measures' data sources used in this paper. This limitation is taken into account in the relevant empirical results analysis.

Finally, to control for systematic risk exposures, the study uses factor returns from Kenneth French's data library. This includes the Fama-French three-factor model (Market, SMB, HML), the Carhart four-factor model (adding Momentum), and Fama-French five-factor model, which includes the (Market, SMB, HML, RMW, CMA) factors. The data are retrieved from Kenneth French's online data library.

2.2 Summary Statistics

[Table I](#) presents the summary statistics for all the assets selected for portfolio construction and for the two macroeconomic variables this paper studies. The study is conducted on 540 months of data, and most assets have observable data on all these months, in fact, 15 of the 16 assets have data on more than 82% of the period's months.

The Table shows that, based on annualized nominal returns from 1980 to 2024, the best-performing assets were the Equity Indexes from the United States and Germany, along with the NAREIT Index. Whilst the ones that exhibited the lowest level of returns were the currencies and the iShares TIPS Bond ETF. In what concerns volatility of these assets, one can immediately observe that the instruments with lowest performance throughout this period are also the ones with the lowest volatility.

[Table II](#) displays the estimation of the first thirteen autocorrelations of the CPI year-over-year Inflation Rate, estimates of the rolling 12-month standard deviation of returns of the MSCI World Index and the monthly nominal rates of return of the different assets. An analysis of this table shows that autocorrelations at all lags are low and near zero for most assets – except for oil at the first lag – supporting the efficient market hypothesis for equity indexes. Small-cap index Russell 2000 exhibits some short-term mean reversion, since its first order autocorrelation lags are mildly negative. Commodities on the other hand, vary slightly, whilst Oil, has positive and high (when compared to other asset classes) first order autocorrelation, which indicates that its returns gain from momentum from supply or demand shocks. Gold has negative autocorrelation, which may suggest a slight tendency towards mean-reversion over short horizons. The analysis for the 10-year treasury note demonstrates that there is a modest positive autocorrelation, which tends to decay over 1 or 2 lags, meaning that yields usually change gradually and its ability to reflect policy changes. Currencies experience a random walk throughout the 13 order lags reflecting its rather inherent unpredictable behaviour. Finally, the results for the NAREIT Index show some cyclical behaviour throughout the period under analysis. In any case, the results hold little significance, as all values are very close to 0.

However, the results for Inflation and Volatility are much more interesting to analyse. Monthly Inflation Rate and YoY Inflation rate have very high and significantly different from zero sample autocorrelations, particularly in the short-term ones, suggesting that there is a very significant degree of persistence, with slow movements and small fluctuations, a clear argument that supports the idea that, in the short-term, current inflation influences next month's inflation, and, in the longer-term has strong memory. The same can be inferred for Historical and GARCH Volatility, high or low levels of volatility tend to stay in that way for months.

Following [Fama and Schwert \(1977\)](#) approach, [Table III](#), contrasts the average annualized continuously compounded nominal rates of return with the average inflation and volatility rates in different subperiods, which, provides a general picture of these assets' ability to hedge against inflation and market volatility.

From this table, we can immediately conclude that all Equity Indexes fail to consistently hedge

inflation and/or volatility. The returns exhibited vary substantially in the different sub-periods and suffer when there are highly inflationary and volatile episodes (e.g. 2000-09, 2020-24), indicates the expected relationship between stocks and inflation and/or volatility. Gold, however, provides protection against both macroeconomic shocks, performing remarkably in periods of high inflation, such as the period 2000-09. This reinforces its status as a safe-haven asset, in the way that [Baur and McDermott \(2010\)](#), have defined it. For Oil, though the relationships are less clear, there is a positive correlation with both inflation and volatility – supporting the expectation that oil is a poor inflation hedge and reflecting its commodity nature, where supply-driven price increases raise production costs and fuel further inflation. Additionally, as we saw in Table I, Oil is the most volatile asset in this universe. The Fixed-income securities in this set, are expected to have different behaviours during inflationary times, due to the increase in interest rates, whilst Treasury Inflation-Protected Securities (TIPS) are designed to naturally hedge inflation.

Furthermore, during volatile periods, fixed-income securities are considered natural safe-havens and hedges. Real Estate, commonly regarded as an inflation hedge, like shown by [Fama and Schwert \(1977\)](#) for the period 1953-71, exhibits good and sustained returns in all sub-sample periods except for the turbulent period of the subprime crisis, as expected. Finally, currencies, display inconsistent behaviours during volatile and inflationary periods, albeit the Swiss Franc which is commonly regarded as a safe-haven asset, can be described in the same manner during these periods, matching the results of [Campbell et al. \(2010\)](#). These inconsistencies may be related to some idiosyncratic and/or country specific risks that are beyond the scope of this paper.

2.3 Inflation and Volatility: Independent Forces?

A natural next step is to address the relationship of inflation and market volatility. To do so, we must question whether they evolve independently, and are orthogonal, or if they are correlated or exhibit some degree of Granger-causality. I perform a correlation analysis and a Granger causality test. These two approaches are complementary. For instance, two variables can have a significantly low correlation or even be totally uncorrelated, and Granger-causality can still detect the predictive relationship between the variables that correlation fails to capture.

The correlation analysis was done to assess the power and path of the linear relationship between inflation rate and volatility rate. This helps testing if changes in the rate of inflation are associated with simultaneous changes in the volatility rate, i.e., if the variables exhibit a

positive correlation, moving together; negative correlation, opposite movements; or independent movements with no significant correlation. This test helps validate the strategy and overall hypothesis in this paper. For this to happen, the explanatory variables need to be weakly correlated or weakly uncorrelated. If the variables are strongly correlated, treating them as separate risk sources may introduce multicollinearity issues to the model. If, conversely, they are uncorrelated or negatively correlated, it provides validity to this approach of separating the two variables into distinct sources of risk in the hedging framework.

The actual result of the correlation test carries practical relevance for this validation. For instance, if the correlation estimate is close to zero, i.e., orthogonal, this implies that inflation and volatility shocks are distinct and occur independently from one another. In this situation, the optimal solution for an investor may be to allocate into assets that hedge each source of risk separately, as I study in this paper. If, however, the correlation coefficient is a strong positive, it indicates that both variables rise together. In this case, the investor should build a portfolio composed by assets that effectively hedge both sources of risk simultaneously. Finally, if the correlation is significantly negative, it suggests that inflation and volatility risks can offset each other. In such a scenario, a 50/50 split between an inflation-hedging asset and a volatility-hedging asset could be the optimal allocation for the investor.

In summary, this study fills the gap in the literature that is the study of this macroeconomic risk sources simultaneously. While many studies have studied volatility independently, [Brenner et al. \(2006\)](#), [Dew-Becker et al. \(2021\)](#), [Bakshi and Kapadia \(2001\)](#) and [Campbell et al. \(2010\)](#); and others have studied inflation, [Bodie \(1976\)](#), [Nelson \(1976\)](#), [Jaffe and Mandelker \(1976\)](#), [Gultekin \(1983\)](#), and [Boudoukh and Richardson \(1993\)](#); none has studied both variables at the same time.

The assessment was done to the variable YoY Inflation Rate with both measurements of volatility. For Historical Volatility the result was -0.0063 , whilst for GARCH Volatility the result was -0.0287 . The number of months that exhibit positive rolling 12-month correlation, on average for both volatility estimates, is 225, whilst the number for the ones with negative is 304. The pattern is quite clear, a negligible and very weak negative relationship between the inflation rate and volatility rates. Figure 2 helps us visualize this. It tells us that the correlation levels fluctuate significantly over time, oscillating between strong positive and negative values. Which may indicate some degree of influence from exogenous factors. Even though, there is not a perfect alignment between both measures of volatility, they tend to move in similar directions, capturing similar dynamics of correlation. Essentially, changes in the Inflation Rate

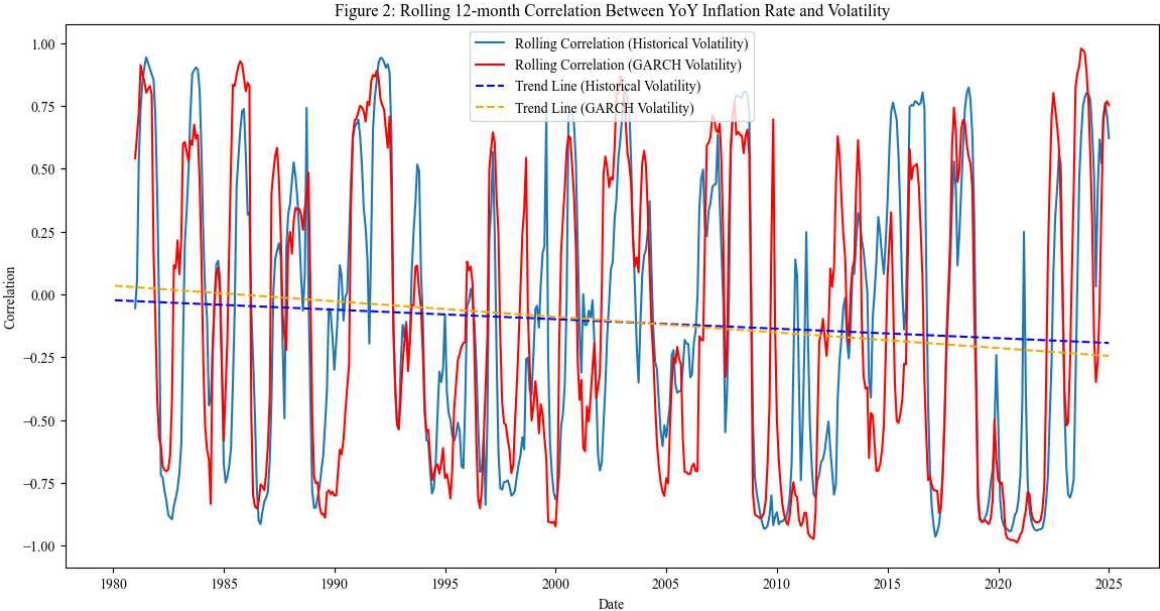

do not have a meaningful impact on volatility, which highlights the fact that they are pretty much independent from each other on the data sample. We can therefore conclude that these variables are orthogonal.

It is now required to address the Granger-causality that can be exhibited by the variables, in other words, whether one of the variables leads or is able to predict the behaviour of the other. To achieve this, the Granger-causality test assesses the potential of past values of one of the time series to provide statistically significant information to predict future values of another time series. Before proceeding, it is worth noting that Granger-causality tests are dependent on the fact that both Inflation and Volatility Data are stationary. This stationarity of the variables was verified through an Augmented Dickey-Fuller (ADF) test. The null hypotheses tested here is if any of the variables contains a unit root, i.e., is non-stationary. The p-values for all variables

tests are all smaller than 0.05, meaning that I reject the null hypothesis, and confirms that all variables are, therefore, stationary. [Granger \(1969\)](#) proposed a statistical framework to test whether a time series' past values may be able to predict another time series' future values. In this study, the test was conducted on both directions of the variables, i.e., if inflation's past values can predict future values of volatility and vice-versa. The application consisted of performing the Granger-causality test at four lags and through all of them, the p-values are high, and well above the 0.05 threshold, confirming that I fail to reject the null hypotheses of "inflation does not Granger-cause volatility". Meaning that there is no statistically significant evidence that sustains the null hypothesis, i.e., no statistical proof for past values of inflation improving the forecasting of future values of volatility. This applies to both measurements of volatility. It is worth mentioning that the p-values decrease as the lags increase, even though they remain statistically insignificant. This further validates the correlation analysis results, indicating that inflation and volatility are largely independent. More perplexing are the results for the other hypothesis tested. While I would expect some degree of forecasting in inflation data towards volatility, it is actually the other way around on this sample data, as can be seen on [Table IV](#), which displays the results of the conducted tests. It does appear that on longer lags, historical volatility, is Granger-causing inflation, and with past volatility data, one may be able to predict, in the long-term, the future levels of inflation. However, the exact opposite is verified for GARCH Volatility, which indicates that on the short-term lag it rejects the null hypothesis but on the long-term lags it fails to reject it. This suggests that conditional volatility may only contain short-term foretelling power over future levels of inflation, whereas realized volatility appears to provide a more persistent predictive power over longer horizons.

This inconsistency between both "Volatilities", makes the study of these hypotheses even more interesting. It suggests that different measures of volatility capture different properties of market risk, emphasizing the need to test the robustness of the optimal portfolios hedging different volatility frameworks. The Granger-causality test results indicate that inflation and volatility, depending on the measure, behave as independent variables. Their weak correlation and lack of consistent Granger-causality underscore that they should be addressed as two separate sources of risk, validating the analysis done in this paper. Nevertheless, for investors, however, it does not matter if one can predict the other, or even if they are totally independent from one another. If they are independent, so be it, the goal is finding the optimal portfolio that can effectively hedge them separately or together.

2.4 Correlation Matrix

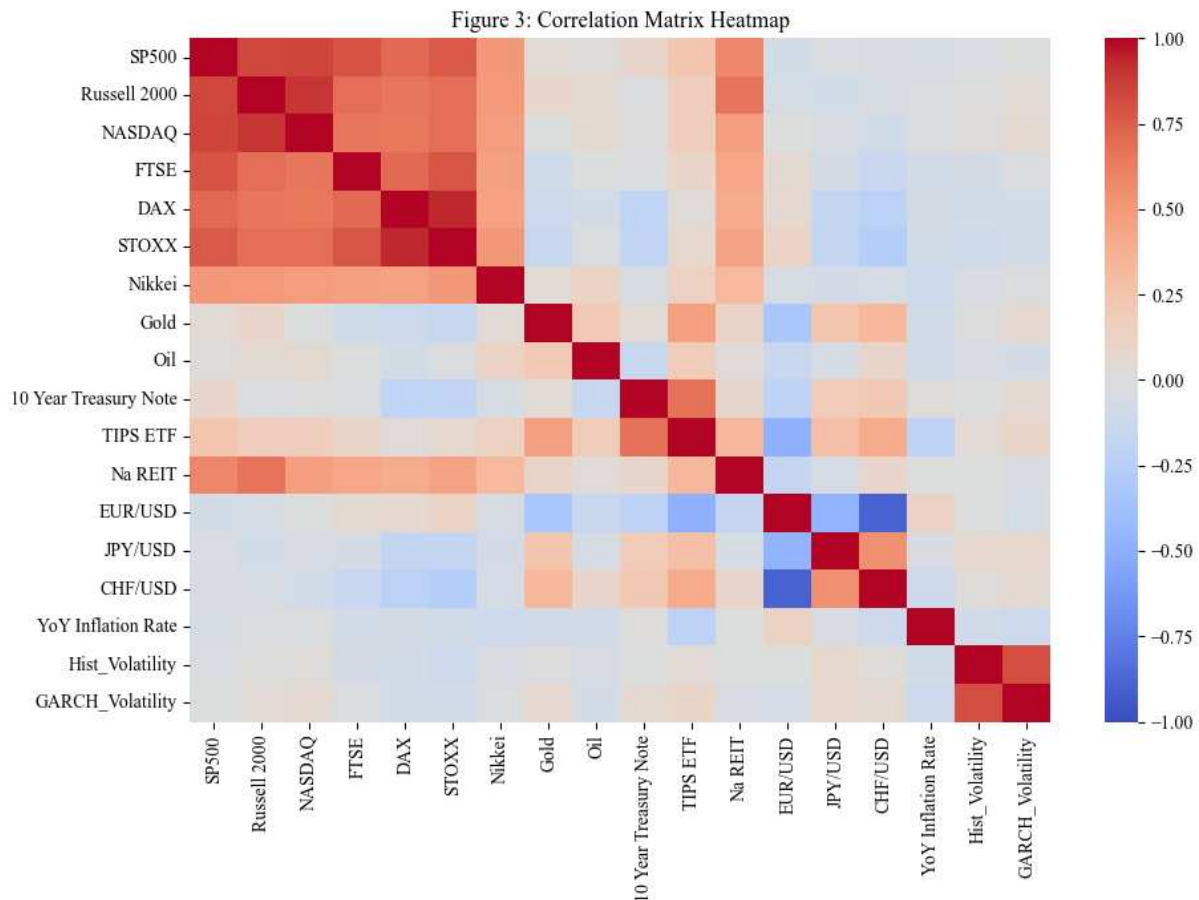

Figure 3 displays the correlation matrix between assets and the macroeconomic variables. From this picture, I can infer that the major stock indexes show very strong positive correlations with each other. This is expected, since global equity markets often move in the same directions, especially in times of market turmoil. The Bonds in this investment set, 10Y Treasury and TIPS ETF, are weakly correlated or negatively correlated with equities. The alternative assets, Gold, Oil and the NAREIT, have low or mixed correlations with both traditional asset classes. Gold, as expected, showcases its role as diversifier since it is uncorrelated or negatively correlated with most of the other assets. FX pairs are the most interesting result, while JPY/USD and CHF/USD are highly correlated with one another, they are negatively correlated with EUR/USD. However, all of them are pretty much uncorrelated with the remaining asset classes. As we saw earlier, YoY Inflation Rate is uncorrelated with the two measures of volatility. The CPI based rate has also low correlations with most asset's returns, which may indicate that inflation risk is not embedded in asset prices movements.

Both Historical and GARCH Volatilities have weak or slightly negative correlations with the assets' returns.

3. Methodology

3.1 Measuring a Hedge

I followed [Bodie \(1976\)](#) approach to measure an effective hedge. While [Bodie \(1976\)](#) focus solely on inflation, I extend the method to measure the effectiveness of the diversified portfolio or asset against volatility. The definition indicates that for the portfolios or individual assets to hedge inflation and / or volatility risks their goal is to minimize the influence of the risk factors associated with these variables on the excess returns of the diversified portfolios or the individual assets used on the hypothesis.

$$R_{j,t}^e = R_{j,t} - r_{ft} = \alpha + \beta_{\pi t} \pi_t^{YoY} + \beta_{\sigma t} \sigma_t^{(12)} + \epsilon_{j,t} \quad (1)$$

Empirically, the methodology will be primarily based on the equation in [\(1\)](#) and will, upon the course of the analysis, evolve into different equations with additional independent variables or incorporate the lagged data around YoY Inflation Rate and both the realized and conditional estimates of volatility. The baseline equation aims to quantify the sensitivity of the assets or portfolios to contemporaneous levels of inflation and volatility. These coefficients will be estimated through an OLS (Ordinary Least Squares) regression. On the left-hand side of equation [\(1\)](#), $R_{j,t}$ is the nominal rate of return of the portfolio or asset j , at time t , whereas $R_{f,t}$ represents the risk-free rate at time t . On the right-hand side of the equation, $\beta_{\pi t}$ stands for the coefficient of the YoY Inflation Rate at time t , or, in other words, the sensitivity of the excess returns of the asset/portfolio j to changes in the inflation rate. Similarly, $\beta_{\sigma t}$ represents the coefficient of the Historical (realized) Volatility at time t , meaning, the sensitivity of the excess returns of asset/portfolio j to changes in the volatility. α , the intercept, denotes the average excess returns of asset/portfolio j after accounting for the impact of inflation and volatility. Finally, $\epsilon_{j,t}$, represents, the error term, which captures the variations of the excess returns of asset/portfolio j that are not captured by the model. This methodology helps answering the main goal of the paper, to assess whether any of the diversified investment portfolios constructed, effectively hedges inflation and volatility. It also fosters the testing of the remaining hypotheses proposed. Questioning whether assets commonly regarded as inflation hedges, safe-haven assets, or volatility hedges exhibit these qualities better than any of the optimal portfolios built.

The “hedge” is measured, as seen, by the degree of sensitivity of the excess returns of portfolios, to either inflation and/or volatility. It is imperative that for the instrument to effectively hedge both variables, the coefficients of $\beta_{\pi t}$ and $\beta_{\sigma t}$ need to be close 1 for inflation beta, meaning that the nominal return of the portfolio increases in line with inflation, hence preserving the purchasing-power of the investor; the volatility beta, however, must be close to 0, implying that return of the portfolio will be independent from stock market volatility shocks. The primary objective of this study is to identify portfolios that simultaneously hedge against both inflation and volatility, while delivering returns comparable to those of traditional inflation-hedging or safe-haven assets, but with reduced exposure to inflationary erosion and volatility-induced risk. Moreover, the presence of a statistically significant and positive α in these portfolios would further validate the robustness and reliability of the results.

3.2 Inflation and Volatility Decomposition

To assess the implications of the unexpected inflation rate on the return of the assets, it is primarily important to determine the market’s expectations for inflation, i.e., the expected inflation rate. [Fama \(1975\)](#) developed a framework using short-term interest rates on US Treasury Bills to predict the inflation rate of the subsequent months, on which he finds a market efficiency, where nominal interest rates contain all the information pertaining to future inflation rates. [Hafer and Hein \(1985\)](#) studied this and other forecasting procedures and concluded that surveying forecasts are the most accurate inflation predictors. It is with this conclusion in mind that the split of the expected and unexpected component of the inflation rate happens. Expected inflation rate is obtained from the *University of Michigan Inflation Expectations*, a median expected price change of the 12 subsequent months, representing the consumer sentiment regarding future inflation levels. The unexpected component is then derived from the difference between the actual Year-over-year inflation rate and the expected inflation rate. The rationale is that investors may have already priced in expected inflation, whereas unexpected inflation represents a surprise to the markets and thus carries greater explanatory power for abnormal returns.

Innovations in volatility are modelled exactly in the same sense, the residual between realized or conditional volatility and the expected volatility rate. In the case of volatility, though, the expected component is fetched from the VIX Index, which captures the market participants’ expectations on the next 30 days equity markets volatility. According to some literature, namely [Christensen and Prabhala \(1998\)](#), implied volatility, outperforms past volatility in forecasting

the future rates of volatility. To calculate the daily implied volatility, I have applied the Rule of 16, which is a simple way to convert an annualized implied volatility measure like the VIX into daily moves. The number 16 comes from the fact that, there are 252 trading days in a month, so to de-annualize the daily moves we should divide the value of the index by the square root of 252, which is, approximately, 16. I then calculate the monthly expected volatility by scaling the daily reads, i.e., I multiply it by the square root of the number of trading days in a month, approximately, 21.

3.3 Avoiding Simultaneity Bias and Endogeneity

In Section 3.1, equation (1) I laid the foundations for the methodology that allows us to measure the sensitivity of the assets or portfolios to inflation and volatility. The exposition of the equation in this manner is strictly because it allows to clearly understand the conceptual model built. However, this contemporaneity, will lead to simultaneity bias and could introduce endogeneity. The regressions performed in this paper will, in fact, rely on lagged explanatory variables, extending up to 5 lags, to mitigate the issues discussed above. In addressing, the simultaneity bias, as [Schwert \(1981\)](#) puts it, for instance, there is a delay of more than a month between the time it takes for the data collectors at the Bureau of Labor Statistics to do so and for the CPI data to be published, and for investors to adjust their portfolios to the news. Similarly, and again emphasizing the importance of the decomposition in expected and unexpected components, volatility data, historical or GARCH-based estimates, are inherently calculated based on prior return observations and are not immediately in the realm of the investor's current information set. Moreover, even forward-looking measures such as the VIX, which reflects market expectations of future volatility, may not capture immediate investor reactions due to behavioural biases and information processing delays. Therefore, using lagged variables will help to make endogeneity free regressions, that may have been caused by contemporaneous feedback effects from volatility and / or inflation.

Endogeneity and robustness would not be fully addressed if I did not induce further explanatory power to the models. To that end, in this paper I will base it on the common practice in empirical finance, i.e., to use asset pricing factor models in the control variables, to fully capture the anomalies in the portfolios' excess returns. The methodology of the paper will then employ the following models, the Fama-French 3 (FF3) Factor Model from [Fama and French \(1993\)](#) which includes systematic sources of risk such as market risk premium, size and value, that intends to

capture the outperformance of small-sized companies compared to large-cap companies and the premium exhibited by the firms with high book-to-market ratio when compared with the ones with a smaller ratio. The Carhart four-factor model [Carhart \(1997\)](#) which builds on the FF3 Model and introduces the Momentum factor, which aims to translate the tendency of substantial asset returns to be followed by a continuation of the observed outperformance. Lastly, [Fama and French \(2015\)](#) Five-factor model (FF5), which also builds on the FF3 but, adds two different dimensions than the one proposed by Carhart, profitability, that seizes the amplitude between firms with robust and weak operating profitability, and investment patterns, gauging the investment strategy of different firms, comparing firms with aggressive and conservative strategies. It is very clear that failing to control for these variables, i.e., omitting them would lead to biased estimates and thwart the true hedging ability of the portfolios. In summary, these factors will help to isolate the true influence of inflation and volatility as return drivers. After the above discussions around inflation and volatility decompositions, lagged variables and factor models, I can now present the equations on which the model will be based.

$$R_{j,t}^e = R_{j,t} - r_{f,t} = \alpha + (\beta_{\pi^e,t} \pi_t^e + \beta_{\pi^u,t} \pi_t^u) + (\beta_{\sigma^e,t} \sigma_t^e + \beta_{\sigma^u,t} \sigma_t^u) + \epsilon_{j,t} \quad (2)$$

$$R_{j,t}^e = R_{j,t} - r_{f,t} = \alpha + \sum_{i=1}^5 \beta_{\pi,t-i} \pi_{t-i}^{YoY} + \sum_{i=1}^5 \beta_{\sigma,t} \sigma_{t-i}^{(12)} + \epsilon_{j,t} \quad (3)$$

$$R_{j,t}^e = R_{j,t} - r_{f,t} = \alpha + \sum_{i=1}^5 \beta_{\pi,t-i} \pi_{t-i}^{YoY} + \sum_{i=1}^5 \beta_{\sigma,t} \sigma_{t-i}^{(12)} + \sum_{k=1}^K \beta_{k,t} F_{k,t} + \epsilon_{j,t} \quad (4)$$

To avoid duplication of information, the explanation around the terms in the equations above will only focus on the terms that were not present in [\(1\)](#) and/or in the prior equations.

Equation [\(2\)](#) presents the result of section 3.2. Where, π_t^e and π_t^u represents, respectively, the expected inflation rate and the unexpected inflation rate for time t . Likewise, the same approach is done for volatility with σ_t^e and σ_t^u , standing for the expected volatility rate and the unexpected volatility rate for time t .

Equation [\(3\)](#) shows the implementation of lagged control variables, of up to 5 lags, and, in that same rationale, π_{t-i}^{YoY} and $\sigma_{t-i}^{(12)}$ are the lagged Year-over-year inflation and the lagged rolling 12 month standard deviation of returns, correspondingly.

In equation (4), $\beta_{k,t}$, is the coefficient of factor k at time t , and $F_{k,t}$, the representation of each of the k factors at time t .

3.4 The Benchmark Asset Allocation Models

Idiosyncratic risk is the main reason behind investor's decision to allocate their funds into portfolios instead of into a single asset. The reasoning is quite intuitive, if we think about our day-to-day life. Individual risk is very difficult to forecast, however the frequency of these risks in a larger pool of events is easier to predict. Let's say we have decided to allocate one hundred percent of our funds into a single stock. The company's stock we just bought, has performed quite well over the past years, and is in the business of selling combustion engine vehicles. However, some weeks after we bought the stock, the company announces a plan to pursue a new venture that will expand its production of combustion engines. A few months later, a competitor announces a groundbreaking technology that makes the use of combustion engines inefficient, and the price of the stock of the company we are exposed to, immediately drops. This was not foreseeable for us, as an investor, and for the company whose stock we were holding. This is an example of how idiosyncratic risk can affect our investments. The solution would be to invest in many companies, not just this one. The intuition of our portfolios is the same. In finance, the investors require a certain amount of return for the risk they are willing to take. So, if, according to this logic, we increase the number of assets owned and, in turn, the number of asset classes and geographies, the greater the probability of elimination of the idiosyncratic risk. Nevertheless, correlation has a word here. [Haim and Sarnat \(1970\)](#) argue that if returns are not correlated, diversification can eliminate the idiosyncratic risk, however, if there is correlation between the assets' returns, no degree of correlation can change risk.

Then, forming portfolios with assets that are uncorrelated and can effectively hedge inflation and market volatility's risk, while improving the hedging asset's risk-return profile, should be the best asset allocation strategy possible.

Complementarily, to the hedging assets and the hedging portfolios comparison, I use different benchmark portfolios based on common strategic investment strategies. All portfolios are built in-sample and tested out-of-sample, are subject to full investment and no short-selling. Rebalancing happens quarterly and its returns are adjusted to reflect the [transaction costs](#) incurred when rebalancing. The weights are, within every rebalance period, allowed to drift according to the realized asset returns. If during the portfolio's construction, for any asset, the returns data is missing, weights are redistributed, proportionally, to the remaining assets. In the

next subsection each portfolio is enumerated and detailed. Below is a reminder of the portfolio's constraints.

$$\sum_{j=1}^n w_j = 1 \text{ and } w_j \geq 0 \forall_j$$

It is worthwhile mentioning that I did not build value-weighted portfolios because of data limitations, and, in some cases, there is not a well-defined measure of market capitalization. The choice of strategic asset allocation to the detriment of more dynamic allocation, lies on the fact that dynamic allocations, usually require further adjustments in comparison to the strategic allocation models. Dynamic allocations also bring other sets of problems, like misspecification and overfitting, that strategic allocations are less susceptible to. Finally, it aligns with the objectives of the paper, allowing to focus on long-term hedging rather than on adjusting our positions based on short-term fluctuations. In the next subsections, the different models are detailed, the most common or naïve allocations are available in the [Appendix](#).

3.4.1 Hierarchical Risk Parity (HRP) Portfolio

The fifth portfolio built following the [Lopez de Prado \(2016\)](#) HRP approach, which allocates weights to the assets by clustering these assets based on their correlation, then it recursively allocates the risk across the clusters to minimize risk concentrations.

It aims at diversifying risk without relying on the direct inversion of the covariance matrix. Instead, it calculates the matrix and transforms it into a distance matrix, which quantifies pairwise similarity. Using this distance matrix, the clustering is then done based on the similarities between the assets. The covariance matrix is then rearranged to reflect the clustering. The reordered list is recursively separated into two clusters at each step. At each split, the risk in the portfolio is allocated between the two clusters in inverse proportion to their variances. This process continues until each cluster is reduced to the number of assets in this investment universe.

3.4.2 Minimum Correlation Portfolio (MCP)

I have also tested the Minimum Correlation Portfolio. A less conventional approach introduced in [Varadi et al. \(2012\)](#). In this model, the weights are allocated to each asset by minimizing the average pairwise correlation among those assets in this investment universe. This helps us

diversify this portfolio by avoiding the selection of assets that move together, ultimately reducing the overall risk of the portfolio.

Its optimization problem is given in:

$$\min_w \frac{\sum_{j=1}^N \sum_{k=1}^N w_j w_k \rho_{jk} - \sum_{j=1}^N w_j^2}{1 - \sum_{j=1}^N w_j^2}$$

The correlation coefficient is presented by ρ_{jk} . The numerator of the function represents the weighted sum of all pairwise correlations in the portfolio, subtracting the variances, to dedicate the focus to cross-asset movements. The denominator $1 - \sum_{j=1}^N w_j^2$ serves as a normalization factor based on the Herfindahl Index. This ensures that we penalize concentration, and the proper scaling of the correlations measured.

3.4.3 Maximum Diversification Ratio Portfolio (MDR)

The next portfolio built focuses on maximizing the diversification ratio, defined as the ratio of the weighted sum of individual assets' volatilities to the portfolio volatility. Once again, the goal is to achieve diversification. The optimization will encourage the portfolio to allocate more to assets that are less correlated with the remaining assets, i.e., allocating more weight to the assets that contribute the most to diversification. This model was based on [Choueifaty and Coignard \(2008\)](#). Its formulated as:

$$\max_w \frac{\sum_{j=1}^N w_j \sigma_j}{\sqrt{w^T \Sigma w}}$$

The volatility of asset j is represented by σ_j . The numerator calculates the weighted sum of the individual asset volatility. The denominator corresponds to the overall portfolio volatility. Maximizing this ratio guarantees a portfolio allocation in which risk is more uncorrelated, enhancing diversification.

3.4.4 Minimum Semivariance Portfolio (MSVP)

[Estrada \(2008\)](#) proposed a model that followed Markowitz's mean-variance approach. It is not so well-known that Markowitz also considered another measure of risk. Semivariance has an entire chapter on the book *Portfolio Selection: Efficient Diversification of Investments*. I follow [Estrada \(2008\)](#) and apply a similar methodology to minimize semivariance. Semivariance measures the average squared deviation of the nominal excess returns below a target threshold, in this case, 0. Variance penalizes both "good" and "bad" volatility, while semivariance will only focus on negative deviations.

Here, the optimization question is formulated as:

$$\min_w \frac{1}{T} \sum_{t=1}^T [\min(w^T r_t - \theta, 0)]^2$$

The vector of portfolio weights is w^T . While r_t is the vector of asset returns at time t . θ represents the target return threshold, as mentioned, in this case it is set to 0. T is the total number of returns observations. This objective function calculates the average squared shortfall of portfolio returns to 0.

3.4.5 Maximum "Sharpe" per Beta Sensitivity (SBS)

Based on the Tangency Portfolio, I built a portfolio that aims at maximizing returns per unit of sensitivity to inflation and volatility. The sensitivity is based on the first lags of the year-over-year inflation rate and conditional volatility. The optimization process is then, on maximizing this Sharpe-like ratio. The optimization problem is:

$$\max_w \frac{w^T \mu}{\sqrt{(w^T \beta_{\pi-1} - 1)^2 + (w^T \beta_{GARCH-1})^2 + \lambda \|w\|^2}}$$

The first term in the denominator is the penalization given for deviations from a unit of sensitivity to inflation. The second term penalizes any exposure to conditional volatility. The final term is a L2 regularization term to discourage over-concentration.

3.5 Optimal Portfolio with Inflation Constraint

This section describes the methodology used to build the efficient portfolios that account for market volatility risk and inflation risk. Building on [Markowitz \(1952\)](#), mean-variance optimization framework, this study introduces two nuances into the asset allocation problem. First, instead of minimizing only the volatility of the portfolios, its goal is to minimize the sensitivity of portfolio returns to global market volatility and, at the same time, having a beta to inflation that is close to 1 since we are dealing with nominal excess returns. In visualization terms, excess returns, as in the mean-variance context are represented in the y axis, whilst market volatility risk is represented in the x axis. Finally, inflation risk is plotted on the z axis. The efficient surface allows the investor, based on their risk aversion profile, to choose a portfolio that achieves an optimal trade-off between return, market volatility and inflation sensitivities. The efficient frontier that emerges from this study is not a curve, as in the mean-variance optimization, but instead a convex surface in a three-dimensional space as we saw earlier. The solution obtained is, a Pareto-like, set of portfolios, and in each point lies a portfolio that cannot be improved in all three dimensions simultaneously. The surface introduces new trade-offs and interactions between asset returns and macroeconomic variables that are overlooked in a two-dimensional framework. Investors with a high degree risk aversion to both inflation and stock market volatility risks, may select portfolios closer to the origin. Whereas investors with higher risk tolerance for inflation, may place themselves in allocations where inflation's beta is closer to one. The innovation of this framework resides not only on the analytical evaluation but also on its practical relevance. Over the past years, inflation has been elected, by both consumers in the US and Europe, as their main concern. Having proved that inflation and volatility pose different risks to investors, establishing this trade-off scenario is quite valuable. The optimization problem is defined as below:

$$\max w^T \mu - \lambda_v |w^T \beta_v| - \lambda_i (w^T \beta_i - 1)^2 \quad (5)$$

Subject to:

$$\sum_{j=1}^n w_j = 1 \text{ and } w_j \geq 0 \quad \forall_j$$

This expression describes the multi-objective optimization, where the investor maximizes the expected returns while minimizing the sensitivity to the two independent risk sources. w stands

for the vector of portfolio weights. μ represents the vector of the expected nominal excess returns for each asset. The combination of these two terms, while transposing the vector of the weights, represents a matrix multiplication that has as output the portfolio's expected return. β_v and β_i are the vectors of each assets' beta with respect to volatility and inflation, respectively. λ_v and λ_i are the investor's risk aversion coefficient to volatility and inflation. A higher value in each of these coefficients means that the investor has less risk tolerance for the risk source, penalizing the corresponding variable strongly in the optimization problem. The absolute value in the volatility array ensures that both positive and negative exposures to volatility are considered unwanted. A similar reasoning is applied to the inflation array, it punishes the squared deviation from the optimal inflation beta of 1. This optimization is subject to some constraints, similarly to the ones imposed in the previous section. Meaning that there is a short-selling restriction and rebalancing once per quarter. Portfolios that occupy the efficient region in the three-dimensional surface achieve the desired hedging properties that this paper looks for. The betas used in this model, are combination of the betas resulting from regressing the expected and unexpected components of the macroeconomic variables, on the assets' excess returns. The last portfolio, Efficient Surface Portfolio (ESP), of this set will be the one that has the best efficiency score in the surface. This score penalizes deviations from the target betas and lower expected returns, ensuring that the portfolio's betas are as close to 1, for inflation, as possible, and to 0 for volatility.

Ultimately, the goal is to evaluate if diversified portfolios can successfully hedge inflation and stock market volatility without compromising the target returns.

For investors, this extended framework, builds long-term resilience in periods of rising inflation and considerable market volatility.

All portfolios' effectiveness will be measured out-of-sample using portfolio performance measurement metrics such as Sharpe Ratio, Certainty Equivalent and the hedging assessment tools, betas.

4. Empirical Results

This section aims at presenting the empirical findings of the methodology employed by this study. It begins by exhibiting the regression results of the single assets and how they respond to inflation and volatility risks. Starting with the estimation of the betas of each asset, in the investment universe, individually, through time-series regressions. These regressions form the backbone of the portfolio optimization methodology. In quantifying the changes of the asset

returns in response to changes in the macroeconomic variables studied, we can capture the hedging ability of the securities against purchasing power erosion and / or stock market uncertainty. This sensitivity estimates (betas) allows for an informed decision upon the construction of the diversified portfolios with the goal of an effective and consistent hedging. Each equation enumerated on section 3.3 will have a dedicated sub-section illustrating the regression results together with its economic interpretation.

4.1 Estimating Single Asset Betas

4.1.1 Expected and Unexpected Components Regression

Here I report the regression results for the regression equation in [\(2\)](#) for the individual assets in the investment universe.

[Table V](#) presents the results of the regressions where the expected and unexpected components of inflation and realized volatility rates are the explanatory variables. The betas for the expected inflation and volatility rates measure how much the asset's excess returns change, on average, in response to a percentage point change in the expected inflation rate and in the monthly expected market volatility rate, respectively. In its turn, the beta coefficients for the unexpected components, quantify how much, on average, inflation and volatility innovations impact excess returns. For the assets to effectively hedge inflation, their beta coefficients need to be close to one, whereas for volatility the hedge is effective for assets with betas close to zero. The R-squared column indicates how much of the variation of the excess returns of each asset is explained by this model. A higher value means a higher explanatory power. Column "N" provides the number of observations considered for each regression performed in this model. The number of observations in this model is considerably smaller than the number of observations in other models due to the limitation of data for the VIX index. RMSE (Root Mean Squared Error) measures the average significance of the residuals between the observed value and the predicted values in the regression model. A lower RMSE indicates that the predicted values are close to the actual data. The second to last column informs regarding the Standard Error (SE) of the constant, α , measuring its precision. A lower SE reveals a more precise estimate of the constant. Finally, the last column denominated DW, displays the Durbin-Watson statistic test of autocorrelation in the residuals of the regression models, which ranges from zero to four. If the amount of the statistic is approximately two, there is no evidence of autocorrelation in the residuals. However, if the amount is smaller than two, the residuals are positively correlated over time. Conversely, if the amount is higher than two, the residuals are

negatively correlated over time. In the case of amounts below 1.5 or above the 2.5 threshold, the statistic indicates that there may be some problems with the model, such as omitted variables or misspecification.

From this table we can conclude that for all equity indexes, the coefficient of expected inflation is negative and highly significant. None of these assets seems to be an effective hedge against expected and unexpected inflation, as anticipated. This aligns with the results from [Bodie \(1976\)](#), [Nelson \(1976\)](#), [Gultekin \(1983\)](#) and [Fama and Schwert \(1977\)](#). [Boudoukh and Richardson \(1993\)](#) found stocks to be an inflation hedging asset class, but their research was conducted from 1802 until 1990. However, the significant coefficients can only be found for the Nikkei Index. Expected volatility has a strongly negative and highly significant effect on the stock market indexes returns. This leads us to conclude that when market participants expect higher volatility, they demand a higher risk premium, resulting in lower excess returns. Unexpected volatility coefficients are positive and highly significant, which means that after controlling for what is already priced in, sudden spikes in realized volatility are associated with higher returns. One possible explanation for this phenomenon is that the markets overreact to volatility innovations, creating room for less risk averse investors to earn risk premia. This is aligned with the results from [French, Schwert and Stambaugh \(1987\)](#).

The NAREIT Index exhibits negative sensitivity to expected and unexpected inflation. Indicating that Real Estate is not, in this model, an effective inflation hedge, even if the results are not statistically significant for the unexpected component. This is different from the conclusion on [Fama and Schwert \(1977\)](#). This opposite result may be explained by the small sample period in their study. Volatility coefficients experience different results, both highly significant, while anticipated volatility affects the returns negatively, unanticipated volatility, again, generates positive excess returns.

Gold's returns, similarly, to the already analysed assets, react negatively to expected and unexpected inflation. [Ghosh et al. \(2004\)](#) found that Gold was an effective hedge in the period 1976 till 1999, which may provide some reasoning for our conflicting findings. However, it does provide an effective hedge against both components of realized volatility, as expected by us following [Baur and McDermott \(2010\)](#). Oil does not break the trend, and its excess returns also suffer with changes in ex-ante inflation. Results for unexpected inflation, confirm this surprising incapability of hedging inflation, since the returns suffer negatively with inflation innovations. Similarly, oil's returns experience decreases when the market anticipates high stock market volatility. However, and in line with the remaining assets, it's positively sensitive to unexpected volatility. Additionally, due to the low-beta amount it can be considered an

effective hedge against unexpected volatility. Fixed-income securities fail to effectively hedge both elements of inflation, surprisingly if we look at [Fama and Schwert \(1977\)](#) and the main purpose behind the creation of the TIPS. But prove to be two effective hedges against the unexpected component of volatility. Although for the ETF that tracks TIPS, this hedging capability is registered for both anticipated and unanticipated elements of volatility, conclusions should be taken with caution due to limited number of months in this analysis. Lastly, foreign exchange pairs exhibit diverse results. EUR/USD pair is the closest thing to an inflation hedge in this investment universe. It's the only asset that has positive sensitivity to both inflation components. Nevertheless, an increase of a percentage point in the rate of inflation is not accompanied by a percentage point increase in the nominal excess returns of this currency pair. Meaning that its real return will decrease when inflation increases. It can, nonetheless, be considered a volatility hedge on both components. JPY/USD pair can only provide an effective hedge against unexpected volatility, the CHF/USD pair effectively hedges both anticipated and unanticipated volatility.

In summary, none of the assets in this investment universe can effectively hedge any of the inflation elements. However, there are some strong candidates as volatility hedges, the strongest being Gold, TIPS ETF, EUR/USD and CHF/USD.

All indexes analysed, stock market and Real Estate, have moderate R-squared values, meaning that inflation and volatility explain a meaningful but not high portion of the return's variation. For other assets, the amount of variation explained by this model is quite small. The other conducted tests, indicate that, in general, the model's predicted values are very close to actual values; the Durbin Watson test estimates lead us to conclude that there is no statistical evidence of autocorrelation in the residuals of this model. [Table VI](#) provides the results when analysing the same regression methodology, but for conditional volatility. These estimates strongly back the results obtained with historical volatility. This provides robustness to the results and allows us to strongly believe that if the assets, such as the currency pairs, effectively hedge both estimates of volatility, they may play a central role in the efficient portfolios.

4.1.2 Lagged Variables Regression

[Tables VII](#) and [VIII](#) display the results of the regression model in [\(3\)](#). Which means, the regression results evaluating the sensitivity of nominal excess returns to different lags of the rate of inflation and realized volatility. Much of these coefficients are aligned with the ones from the previous regressions, i.e., no asset is an effective inflation hedge and most of them

cannot hedge volatility consistently, even though in the medium term all volatility impact on the excess returns is dissipated.

Equity indexes exhibit a negative sensitivity to inflation in the first lag. Interestingly, all rebound in the second lag and react positively to changes in the inflation rate, except the NASDAQ. Many even make-up for the negative changes of the first lag. However, analysing lag by lag is not as informative as analysing the sum of all the coefficients. This cumulative result validates the conclusions in the previous section; stock market returns underperform when inflation rises, as [Schwert \(1981\)](#) demonstrated. This model adds that, in the shorter and medium term, all indexes fail to hedge inflation. Regarding sensitivity to volatility, the results are mixed and always statistically insignificant. Most indexes have small and fluctuating coefficients, and the cumulative betas are very close to zero. Which may be an indication that in the medium-run, equities' returns react on a greater degree to inflation than to volatility. Most indexes are very close to perfectly hedge volatility risk over the five lags. Gold's results are quite surprising, the inflation profile for this asset is mostly negative and so is its cumulative result. Similarly, to what was analysed in the past model, gold's nominal excess returns suffer significantly negatively with positive changes in the rate of inflation. Volatility sensitivity is in line with the remainder asset classes and it exhibits volatility hedging capabilities, if we look at the cumulative results. Still in commodity universe, oil's coefficients are mostly aligned with gold's results, even though the magnitude of its sensitivity to inflation is much higher. The 10Y Treasury Note overall inflation coefficient is very close to zero and thus, fails to hedge inflation in this model. While on volatility it seems to validate its volatility hedging profile exhibited in the previous regression. The TIPS ETF coefficients are also very surprising here, since these are instruments designed to hedge inflation, but failing to sustain that hypothesis in this model. The cumulative betas for volatility are also very small. Results for this particular asset are, again, to be interpreted with caution because of the limited data when compared to the remaining assets. The NAREIT Index also has a cumulative beta result very close to zero and behaves similarly to the equity indexes, rebounding in the second lag, but failing to hedge inflation over the five lags. Again, in this model, it can also be considered a volatility hedging asset. For the FX pairs, most coefficients are not statistically significant, and the results are pretty much in line with the rest of the assets in the investment universe. EUR/USD confirms to be the asset, in this investment universe, on which the nominal excess returns are less sensitive to inflation changes. However, still far away from hedging inflation perfectly. All pairs are also, over the five lags, volatility hedging assets. Due to the very small amounts of the R-squared in this model, we cannot infer many things from these regressions. It is evident that

the model, in which the decomposition of inflation and volatility into anticipated and unanticipated is done, is superior. In that sense, the betas used to build the efficient surface will be the ones estimated on those models. [Table VIII](#) validates most of the results from the model with realized volatility. However, many assets are now further way from perfectly hedging volatility, like the NAREIT Index and the TIPS ETF.

4.1.3 Lagged Variables Regression with Factor Models

This section focuses on studying the model on equation [\(4\)](#). In this model, I aim at understanding the real impact of inflation and volatility risks. To do so, I augment the list of regressors by including the factors in the models FF3, Carhart and FF5. Each model is regressed separately together with the five lags of inflation and volatility rate.

As expected, these models corroborate the results in the last section and the conclusions to be taken are very similar. However, and against our preconceived expectations, these factors do not increase substantially the explanatory power of these models. In that sense, and to avoid repetitiveness in this paper, the results of this section are available in [Tables IX until XIV](#).

4.2 Diversified Portfolios Performance Measurement

To evaluate the robustness of the portfolios, built in-sample, i.e., the period ranging from 1980 until the end of 2010, I test their effectiveness on a different test period, taking into consideration the transaction costs the investor incurs when rebalancing quarterly. This testing period starts in 2011 and extends to the end of 2024. I then apply the obtained results, either for the optimizations or the equal-weighted portfolios, in the test data. [Table XV](#) presents some summary statistics and performance measurement metrics. The optimal and naïve weights estimated in-sample and tested out-of-sample are available in [Table XXVII](#).

The Portfolio producing the highest Sharpe Ratio is the SBS, the portfolio built to maximize returns per unit of sensitivity to inflation and volatility, while penalizing deviations from the effective hedge measure. It is also one of the two portfolios, producing the highest annualized return. However, this comes with a moderately-high degree of risk, its annualized volatility is 11%. The Portfolio that achieves the highest Sharpe Ratio with the lowest volatility is, as expected, the TP. MVP and MDR, offer the lowest volatility but also their returns are below average. The RPP also performs well. It achieves a 6% annualized return with a Sharpe Ratio of 0.66. Its certain equivalent is 0.05, reflecting good utility and could be one of the most

attractive for risk averse investors. The traditional approaches, EW and 60/40, offer very moderate returns, with above average Sharpe Ratios and annualized returns. However, they are outperformed in the risk-return relationship by more sophisticated strategies.

The ESP resulting from the surface does produce a below average annualized volatility, but its return is also below average, with a very low Sharpe Ratio. In summary, the two signature methodologies have produced very distinct results. Furthermore, no portfolio in the listed set dominates across all metrics. However, it seems that these portfolios cover a wide range of risk aversion coefficients.

4.3 Portfolios Hedging Profile

4.3.1. Expected and Unexpected Components Regression

[Tables XVI](#) and [XVII](#) present the results of regression (2). These tables will help us understand how the set of portfolios reacts to changes in the anticipated and unanticipated elements of inflation and market volatility.

The benchmark portfolios, EW and 60/40, fail to produce statistically significant sensitivity to either component inflation. Both are also very far way from being effective inflation hedges. The only positive beta is the expected inflation beta in EW. But for every percentage point change in the expected year-over-year inflation rate the excess returns of this portfolio only increases 0.14 percentage points. Additionally, both, fail to hedge both components of volatility, significantly. These traditional allocation models do have high explanatory power, which means that these components of the macroeconomic variables in this study account for more than a third of the portfolio's variance.

The optimized portfolios do not provide an inflation hedge and suffer with positive changes in the inflation rate, either expected or unexpected changes. As expected, they do hedge volatility and volatility innovations, with a few exceptions, such as the RPP and TB. However, most of the results for the inflation sensitivity is not statistically significant. Conversely, most of these optimized portfolios do have significant results in volatility related betas, supporting the goal of their optimization techniques. Interestingly, TB and RPP are the only ones with considerable explanatory power in the models. The only portfolio close to being an expected inflation hedge is the portfolio composed by alternative assets. This does not stop this portfolio from being one of the worst affected by unexpected inflation. The signature portfolios present very distinct behaviours. None hedges inflation components. ESP does hedge volatility risk, but the SBS portfolio fails to do both.

Table XVII shows that even if we account for volatility clustering, the results for the portfolios do not change much in terms of hedging capabilities. ESP's volatility hedging profile does fade. The only portfolios capable of maintaining their hedging profile for volatility, since all of them once again fail to hedge inflation, are the MVP, MDR and MSVP for the optimized portfolios. Underscoring once more the value of risk minimization and diversification maximization used. The portfolio composed by the foreign exchanges is the one closer to perfectly hedge both volatility components, even if the results are not statistically significant and the model accounts for a very low share of the variance in this portfolio's nominal excess returns.

The main takeaway from these results is that the portfolio optimization techniques may reduce exposure to expected volatility and volatility shocks, but no portfolio is capable of hedging either inflation component. Furthermore, the weakness of the inflation betas, both in sensitivity and significance, suggests that inflation risk is either insufficiently priced in the assets and consequently in the portfolios, or is offset by other risk factors.

4.3.2 Lagged Variables Regression

[Table XVIII](#) and [XIX](#) present the results of regressing nominal excess returns, of the portfolio universe, on the five lags of year-over-year inflation and realized or conditional volatility, respectively.

The lags of the inflation betas indicate that most portfolios do not exhibit strong or consistent sensitivity to past inflation rates. The regression coefficients are generally very distant from inflation hedging. The results for the first lag imply that most portfolios suffer substantially from inflation changes and often in inverse relation to these fluctuations. There are few exceptions though, MCP and ESP, perform quite well in this lag, nearly perfectly hedging inflation. However, these portfolios' returns lose this momentum in the second lag. Interestingly, the portfolios that had negative sensitivity in the first lag, compensate those losses in the second lag and most of them even outperform that compensation. Results for the third lag almost mirror those of the first lag, with the MCP and ESP again hedging inflation at this lag. The Stocks portfolio exhibits the highest amplitude of coefficients, indicating a severe sensitivity to inflation rates. If in the past section, Alts, seemed to be an expected inflation hedge, this idea fades in this model, its results are not indicative of any hedging capability. The optimized portfolios display less magnitude in the inflation coefficients than the literature based or traditional portfolios. The signature portfolios, ESP and SBS, again exhibit opposite results, SBS is even the portfolio for which the returns have the worst sensitivity to the inflation rates.

Overall, the sum of the inflation coefficients is very small and close to zero, reinforcing the previous conclusion that these portfolios fail to deliver robust inflation protection.

The lags of the realized volatility tell a different story. While most coefficients are not statistically significant, certain portfolios, seem to hedge volatility over the five lags. MVP, MDR, MSVP, FX and ESP are the ones that consistently, with minor deviations, hedge realized volatility changes. These are also the portfolios with the sum of beta coefficients closer to zero, and consequently, closer to volatility hedging. Most of this is due to their optimization methodologies, that aims at reducing risk or increasing diversification. The FX portfolio is the only naïve portfolio that is included in this list. This is probably due to the small impact that these macroeconomic variables have on the global currency markets. However, the lack of statistical significance, suggests that these portfolios should not be relied upon as robust volatility hedges. The explanatory power of these regressions, measured by the R-squared values, is, as we saw in the assets' regressions, moderate at best. However, the results for the RMSE, SE_{α} and DW test, show that the models fit the data reasonably well in terms of residual dispersion; that there is little autocorrelation in the residuals; and that the conclusions taken from these models are generally reliable.

In Table XIX, the regression coefficients for the inflation lags are very similar to the ones described for table XVIII, i.e., the first lag shows a negative relation between the changes in the inflation rate and that of portfolios' returns. The only exceptions are, yet again, ESP and MCP. However, ESP is now far from the inflation capability it showcased before. The mirroring effect we saw earlier also stands here. Second lag coefficients are, in general, compensating those from the first lag. And the first lag provides a blueprint for the third lag. Over the five lags, still no model can effectively hedge inflation. This leads us to conclude that inflation is not only hurting the nominal excess returns of the portfolios but also, leaves a long-term mark. In the conditional volatility coefficients, we do spot some differences between the two models. Now, only three portfolios consistently hedge volatility risk, MVP, MDR and MSVP. Even if there is no statistical significance, this leads us to conclude that the risk-minimization and diversification-maximization remain the best way to hedge volatility. Thus, Table XIX seems to provide a more streamlined interpretation of the actual hedging capabilities of these portfolios. The key difference between the two tables, is that we see more moderate results for volatility hedging portfolios.

Both tables highlight the previous conclusion that inflation risk is not priced in these portfolios and that while some portfolios may provide protection against realized volatility, for forward looking volatility shocks that may be harder.

4.3.3 Lagged Variables Regression with Factor Models

[Tables XX to XXV](#) show the regression results of including the factors as regressors. This time, these regressors increase the explanatory power of the models. Even if the R-squared is, generally, moderate, they are significantly larger than those on the last subsection. The inflation betas remain very low and none of the portfolios is an effective inflation hedge over the six regressions conducted. Volatility risk coefficients provide some robustness to these results. The three portfolios found to have volatility hedging capabilities in the last subsection, consistently showcase these attributes over the six regressions, with a few exceptions on mid-term betas on the Carhart regression with realized volatility.

4.4 Economic Intuition and Limitations

The main economic implication of this study is that no asset or a portfolio, either optimized or traditional, can effectively hedge inflation in any of the regression models proposed. As already mentioned, this can indicate that, on the one hand, inflation risk is not systematically priced in the assets' nominal excess returns, or on the other hand, this risk is offset by other risk factors. If an investor is to consider the assets in this investment set in the pursuit of hedging inflation risk, either they must find a different allocation strategy than the ones I have used or add assets outside of this universe. The most surprising results is that of the TIPS ETF. This ETF is composed by inflation-indexed bonds with different maturities, these bonds as the name suggests, are designed to hedge changes in the inflation rate. This brings us to the most significant limitation of this study. Mixing the trouble in accessing data for the total return index of these securities with the establishment of the ETF only in 2004, severely impacts these results. Not only the ETF's returns and hedging abilities but also the portfolios construction that, by design, could have had major allocation to this asset.

In volatility, however, the portfolio construction was able to provide an efficient approach to this risk. While no individual asset could be considered an effective volatility hedging asset, three of the portfolios were able to consistently hedge this source of risk, although not all coefficients are statistically significant. Diversification and risk-minimization are the key concepts to take from these optimization problems, like [Markowitz \(1952\)](#) advocated. This brings us to the other critical limitation, the absence of a VIX type index for the MSCI World Index. Since VIX measures the market's expectations of near-term volatility based on the S&P

500, this may have some impact on the calculation of unanticipated volatility and consequently, distorted results in these models.

Thirdly, building the Efficient Surface is a difficult job and choosing just one portfolio, with various constraints, out of the infinite combinations that build the surface may have impacted the ideal results. This is also applicable to other asset allocation strategies in this study. Without the penalizations imposed on concentration maybe I could have obtained more statistically significant results. I also find that portfolios, especially the ones built through optimization are better than commonly regarded individual assets in hedging volatility risk. Gold is outperformed by most portfolios; the TIPS ETF is consistently outperformed as an inflation hedge even by portfolios not primarily designed for that purpose. In that sense, diversification clearly provides the risk return trade-off that this paper looks to achieve, even if not perfectly hedging inflation. These results should be interpreted with caution due to the lack of statistical significance of the coefficients and the moderate amounts of the R-squared.

Finally, one other limitation is the fact that since the beginning of the portfolio construction I imposed a short-selling constraint. For future studies maybe allowing short-selling can improve the risk return relationship, because, as we saw, most of the securities in this study, have negative sensitivities to changes in the inflation and volatility rate.

5. Conclusion

This paper aimed primarily at evaluating the effectiveness of a wide range of assets and portfolio strategies, built by allocating naively or optimally these assets, on their hedging capabilities in respect to inflation risk, market volatility risk and the combination of the two sources of risk. The validation of this study comes from the proven orthogonality and ambiguous Granger-causality results for the two macroeconomic variables. Treating them as two separate sources of risk highlights the challenge of finding single assets or portfolios able to hedge both simultaneously.

I contribute to the literature on the study of the decomposition of inflation and volatility into expected and unexpected components while also building on the foundational work of the Modern Portfolio Theory. Based on the MPT, I extended the efficient frontier into a three-dimensional “surface”, incorporating not only expected return but also sensitivity to inflation and volatility. This new framework allows investor to find their efficient portfolio that, according to their risk-return profile, will best balance return with inflation and volatility hedging and to quantify the trade-offs involved in targeting the two sources. The “most-

efficient” portfolio indicates that it is possible to improve this trade-off, but to a limited extent, possibly due to the imposed constraints, such as no short-selling or concentration penalizations. The study finds that none of the assets, in this investment universe, can hedge anticipated and unanticipated inflation risk. Assets traditionally conceived as inflation hedges or safe-haven assets, fail to provide that protection in this study. Additionally, those securities and corresponding allocations fail to hedge inflation’s components on the short to medium term. However, I do find that optimization and diversification work in hedging volatility and volatility shocks, like some portfolios such as MVP, MDR and MSVP, prove. I find this result throughout all the robustness tests performed, such as regressions on lagged variables and regressions that included standard factor models. In summary, this study demonstrates the potential and the limitations of portfolio construction and diversification in hedging separate sources of risk simultaneously, especially when inflation is one of them. Hedging unexpected inflation remains an unsolved mystery in finance literature. The efficient surface underscores the need for continued research into new instruments or dynamic based strategies in the pursuit of protection of shocks.

6. References

- Anari, Ali, and James Kolari. "Stock prices and inflation." *Journal of Financial Research* 24.4 (2001): 587-602.
- Baele, Lieven, et al. "Flights to safety." *The Review of Financial Studies* 33.2 (2020): 689-746.
- Bakshi, Gurdip, and Nikunj Kapadia. "Delta-hedged gains and the negative market volatility risk premium." *The Review of Financial Studies* 16.2 (2003): 527-566.
- Baur, Dirk G., and Thomas K. McDermott. "Is gold a safe haven? International evidence." *Journal of Banking & Finance* 34.8 (2010): 1886-1898.
- Bodie, Zvi. "Common stocks as a hedge against inflation." *The journal of finance* 31.2 (1976): 459-470.
- Bodie, Zvi. "Inflation, index-linked bonds, and asset allocation." (1988).
- Boudoukh, Jacob, and Matthew Richardson. "Stock returns and inflation: A long-horizon perspective." *The American economic review* 83.5 (1993): 1346-1355.
- Brenner, Menachem, Ernest Y. Ou, and Jin E. Zhang. "Hedging volatility risk." *Journal of Banking & Finance* 30.3 (2006): 811-821.
- Campbell, John Y., Adi Sunderam, and Luis M. Viceira. *Inflation bets or deflation hedges? The changing risks of nominal bonds*. No. w14701. National Bureau of Economic Research, 2009.
- Campbell, John Y., Karine Serfaty-De Medeiros, and Luis M. Viceira. "Global currency hedging." *The Journal of Finance* 65.1 (2010): 87-121.
- Carhart, Mark M. "On persistence in mutual fund performance." *The Journal of finance* 52.1 (1997): 57-82.
- Choueifaty, Yves, and Yves Coignard. "Toward maximum diversification." *Journal of Portfolio Management* 35.1 (2008): 40.
- Christensen, Bent J., and Nagpurnanand R. Prabhala. "The relation between implied and realized volatility." *Journal of financial economics* 50.2 (1998): 125-150.
- DeMiguel, Victor, Lorenzo Garlappi, and Raman Uppal. "Optimal versus naive diversification: How inefficient is the 1/N portfolio strategy?." *The review of Financial studies* 22.5 (2009): 1915-1953.
- Dew-Becker, Ian, Stefano Giglio, and Bryan Kelly. "Hedging macroeconomic and financial uncertainty and volatility." *Journal of Financial Economics* 142.1 (2021): 23-45.
- Estrada, Javier. "Mean-semivariance optimization: A heuristic approach." *Journal of Applied Finance (Formerly Financial Practice and Education)* 18.1 (2008).

Fama, Eugene F. "Inflation uncertainty and expected returns on treasury bills." *Journal of political economy* 84.3 (1976): 427-448.

Fama, Eugene F. "Short-term interest rates as predictors of inflation." *American Economic Review* 65.3 (1975): 269-282.

Fama, Eugene F., and G. William Schwert. "Asset returns and inflation." *Journal of financial economics* 5.2 (1977): 115-146.

Fama, Eugene F., and Kenneth R. French. "A five-factor asset pricing model." *Journal of financial economics* 116.1 (2015): 1-22.

Fama, Eugene F., and Kenneth R. French. "Common risk factors in the returns on stocks and bonds." *Journal of financial economics* 33.1 (1993): 3-56.

Fisher, Irving. *The Theory of Interest: As Determined by Impatience to Spend Income and Opportunity to Invest It*. Macmillan, 1930.

French, Kenneth R., G. William Schwert, and Robert F. Stambaugh. "Expected stock returns and volatility." *Journal of financial Economics* 19.1 (1987): 3-29.

Ghosh, Dipak, et al. "Gold as an inflation hedge?." *Studies in Economics and Finance* 22.1 (2004): 1-25.

Granger, Clive WJ. "Investigating causal relations by econometric models and cross-spectral methods." *Econometrica: journal of the Econometric Society* (1969): 424-438.

Gultekin, N. Bulent. "Stock market returns and inflation: evidence from other countries." *the Journal of Finance* 38.1 (1983): 49-65.

Hafer, Rik W., and Scott E. Hein. "On the accuracy of time-series, interest rate, and survey forecasts of inflation." *Journal of Business* (1985): 377-398.

Huang, Haibo, and Susan Hudson-Wilson. "Private commercial real estate equity returns and inflation." *Journal of portfolio management* (2007): 63.

Jaffe, Jeffrey F. "Gold and gold stocks as investments for institutional portfolios." *Financial Analysts Journal* 45.2 (1989): 53-59.

Jaffe, Jeffrey F., and Gershon Mandelker. "The" Fisher effect" for risky assets: An empirical investigation." *The Journal of finance* 31.2 (1976): 447-458.

Kothari, S. P., and Jay Shanken. "Asset allocation with inflation-protected bonds." *Financial Analysts Journal* 60.1 (2004): 54-70.

Levy, Haim, and Marshall Sarnat. "International diversification of investment portfolios." *The American Economic Review* 60.4 (1970): 668-675.

Lintner, John. "Inflation and security returns." *The journal of finance* 30.2 (1975): 259-280.

Lopez de Prado, Marcos. "Building diversified portfolios that outperform out-of-sample." *Journal of Portfolio Management* (2016).

Maillard, Sébastien, Thierry Roncalli, and Jérôme Teïletche. "The properties of equally weighted risk contribution portfolios." *Journal of Portfolio Management* 36.4 (2010): 60.

Markowitz, Harry. "Portfolio Selection." *The Journal of Finance*, vol. 7, no. 1, (1952), pp. 77–91

Nelson, Charles R. "Inflation and rates of return on common stocks." *The journal of Finance* 31.2 (1976): 471-483.

Schwert, G. William. "The adjustment of stock prices to information about inflation." *the Journal of Finance* 36.1 (1981): 15-29.

Sharpe, William F. "Mutual fund performance." *The Journal of business* 39.1 (1966): 119-138.

Treynor, Jack L., and Fischer Black. "How to use security analysis to improve portfolio selection." *The journal of business* 46.1 (1973): 66-86.

Varadi, David, Michael Kapler, and Henry Bee. "*The Minimum Correlation Algorithm: A Practical Diversification Tool.*" (2012).

7. Appendices

Appendix A: Data Description

Table I

Panel A: Summary Statistics of Each Asset's Continuously Compounded Monthly Returns (1980-2024)											
Variable	Observations	Mean (%)	Std Dev (%)	Min (%)	25%	50% (Median)	75%	Max (%)	Annualized Return (%)	Skewness	Kurtosis
S&P 500	540	0.740	4.420	-24.540	-1.750	1.190	3.520	12.380	9.260	-0.850	2.730
Russell 2000	540	0.680	5.820	-36.770	-2.680	1.540	4.150	16.790	8.520	-1.080	4.220
NASDAQ	537	0.930	6.110	-31.790	-2.190	1.710	4.480	19.870	11.750	-0.880	2.960
FTSE	491	0.420	4.330	-30.170	-1.850	0.870	3.010	13.480	5.100	-1.080	5.220
DAX	444	0.670	5.880	-29.330	-2.340	1.320	4.340	19.370	8.380	-0.840	2.770
STOXX	456	0.370	5.270	-24.190	-2.450	1.110	3.760	16.600	4.550	-0.760	1.980
Nikkei	468	0.240	5.870	-27.220	-2.880	0.690	4.310	18.290	2.900	-0.560	1.250
Gold	540	0.300	4.910	-25.220	-2.460	-0.070	3.040	24.330	3.690	0.020	3.440
Oil	501	0.180	10.400	-78.190	-5.480	0.920	6.090	63.330	2.170	-0.570	9.570
10Y Treasury Note	540	0.530	2.310	-6.920	-0.810	0.460	1.870	9.530	6.520	0.220	0.820
TIPS ETF	252	0.020	1.750	-9.230	-0.800	0.180	0.940	6.300	0.220	-0.970	5.460
NAREIT	540	0.790	5.010	-35.990	-1.500	1.160	3.640	24.670	9.840	-1.420	8.870
EUR/USD	540	0.070	2.920	-9.630	-1.770	0.090	1.810	10.500	0.840	0.170	0.770
JPY/USD	540	0.080	3.190	-9.710	-1.960	-0.070	1.890	16.390	0.950	0.470	1.540
CHF/USD	540	0.100	3.210	-11.940	-2.030	0.100	2.050	12.870	1.260	0.140	0.950
Panel B: Summary Statistics of Inflation Rate and Market Volatility (1980-2024)											
Monthly Inflation Rate YoY	540	0.263	0.298	-1.771	0.124	0.245	0.386	1.430		-0.140	6.300
Inflation Rate	540	3.337	2.489	-1.959	1.910	2.837	3.974	14.592		2.100	5.920
Historical Volatility	540	14.062	5.406	2.903	9.371	13.783	16.913	35.325		0.760	0.770
GARCH (1,1) Volatility	540	14.917	3.454	10.545	12.359	14.235	16.388	34.951		1.810	4.970

Note: Volatility data is computed as rolling 12-month standard deviation. The annualized return in the summary statistics table represents the compounded average yearly return of an asset based on its monthly returns.

Table II

Autocorrelations of monthly nominal rates of return (1980-2024)

Variable	ρ_1	ρ_2	ρ_3	ρ_4	ρ_5	ρ_6	ρ_7	ρ_8	ρ_9	ρ_{10}	ρ_{11}	ρ_{12}	ρ_{13}
S&P 500	0.013	-0.053	0.031	0.004	0.061	-0.049	0.053	0.020	-0.068	0.032	-0.007	0.016	-0.029
Russell 2000	0.076	-0.042	-0.040	-0.050	-0.041	-0.022	0.025	-0.023	-0.067	0.018	-0.013	-0.032	-0.049
NASDAQ	0.097	-0.012	0.005	-0.013	-0.014	0.046	0.064	-0.022	-0.032	0.072	0.012	-0.041	-0.092
FTSE	0.005	-0.075	-0.012	0.063	0.009	-0.030	0.001	-0.036	-0.017	-0.010	0.018	-0.012	0.005
DAX	0.032	-0.037	0.049	0.036	-0.031	0.000	-0.005	0.021	-0.034	0.002	-0.017	0.046	-0.025
STOXX	0.088	-0.018	0.042	0.022	-0.025	-0.022	-0.012	0.051	-0.005	0.043	-0.010	0.037	-0.011
Nikkei	0.053	0.004	0.045	-0.008	0.045	-0.083	0.014	0.033	0.031	0.060	-0.026	0.006	-0.049
Gold	-0.082	-0.078	0.006	0.030	0.068	-0.025	0.004	0.019	-0.028	0.050	0.094	-0.016	-0.015
Oil	0.158	-0.083	-0.037	-0.096	-0.089	0.006	-0.030	-0.023	0.007	0.012	0.059	-0.065	-0.040
10 Year Treasury Note	0.092	-0.025	-0.013	0.006	-0.026	0.050	-0.007	0.054	0.028	0.016	0.085	0.018	-0.066
TIPS ETF	-0.018	-0.113	0.119	-0.023	0.015	0.081	-0.057	-0.015	-0.010	-0.028	-0.047	0.018	-0.029
NAREIT	0.062	-0.114	0.090	0.117	-0.023	-0.122	0.024	0.083	-0.058	-0.125	0.079	0.062	-0.080
EUR/USD	0.046	0.034	0.055	-0.025	0.021	0.000	-0.006	0.006	0.021	0.038	0.029	-0.054	0.013
JPY/USD	0.046	0.065	-0.007	0.014	-0.073	-0.055	-0.036	0.062	0.063	0.045	0.124	0.057	0.021
CHF/USD	0.015	0.000	0.028	-0.054	-0.010	-0.044	0.015	-0.007	0.055	0.006	0.064	-0.058	-0.004
Monthly Inflation Rate	0.557	0.260	0.210	0.209	0.176	0.168	0.216	0.211	0.206	0.259	0.244	0.077	0.022
YoY Inflation Rate	0.970	0.928	0.883	0.838	0.794	0.751	0.711	0.670	0.627	0.583	0.536	0.489	0.457
Historical Volatility	0.951	0.892	0.827	0.762	0.694	0.623	0.552	0.484	0.417	0.345	0.273	0.211	0.188
GARCH (1,1) Volatility	0.880	0.760	0.653	0.562	0.482	0.412	0.356	0.311	0.277	0.229	0.177	0.147	0.131

Table III

Average Annualized Nominal Returns of the Different Instruments per 5-year Interval (%)

Asset	1980-84	1985-89	1990-94	1995-99	2000-04	2005-09	2010-14	2015-19	2020-24
S&P 500	9.12	16.03	5.37	25.90	-3.78	-1.65	12.98	9.39	12.66
Russell 2000	12.60	10.75	8.24	14.96	5.23	-0.82	13.93	6.71	5.96
NASDAQ	14.23	12.89	10.53	39.52	-11.83	0.85	15.75	13.56	16.45
FTSE	17.36	14.39	4.81	17.59	-7.05	2.37	3.93	2.81	1.62
DAX		32.56	3.35	26.80	-9.40	6.94	10.43	6.19	8.46
STOXX		6.82	3.75	29.64	-9.70	0.09	1.19	3.54	5.49
Nikkei		30.93	-12.78	-0.81	-9.55	-1.70	10.55	6.26	10.97
Gold	-9.69	5.48	-1.02	-5.57	8.76	19.96	1.55	5.08	11.53
Oil	-5.72	-3.75	-4.04	7.56	11.11	12.74	-7.69	2.76	3.27
10Y Treasury Note	11.81	12.90	7.82	7.58	7.76	5.07	5.87	2.51	-1.92
TIPS ETF					4.02	-0.36	1.51	0.80	-1.78
NAREIT	21.20	4.27	8.47	7.68	22.33	-0.92	16.51	8.42	2.78
EUR/USD	16.11	-9.84	-0.58	4.01	-5.79	-1.08	3.42	1.53	1.60
JPY/USD	-0.92	11.77	7.58	-0.50	-0.05	1.97	-4.95	1.96	-7.15
CHF/USD	-9.34	11.00	3.31	-3.83	6.90	1.90	0.82	0.54	1.30
Monthly Inflation Rate	0.53	0.30	0.29	0.20	0.21	0.21	0.14	0.15	0.34
YoY Inflation Rate	7.53	3.59	3.65	2.36	2.55	2.60	1.99	1.55	4.21
Historical Volatility	13.24	14.50	14.70	12.31	15.12	13.96	14.52	10.80	17.40
GARCH Volatility	14.43	15.26	14.93	13.75	15.72	15.67	14.79	13.20	16.50

Appendix B: Inflation and Volatility: Independent Forces?

Table IV

Granger Causality Test Results for Different Lags					
Causality Direction	Null Hypothesis	Lag	F-Statistic	P-Value	Decision
Inflation -> Volatility (Hist)	Inflation does not Granger-cause Volatility	1	0.9335	0.3344	Fail to Reject
Inflation -> Volatility (Hist)	Inflation does not Granger-cause Volatility	2	1.4190	0.2429	Fail to Reject
Inflation -> Volatility (Hist)	Inflation does not Granger-cause Volatility	3	1.5102	0.2109	Fail to Reject
Inflation -> Volatility (Hist)	Inflation does not Granger-cause Volatility	4	1.7926	0.1289	Fail to Reject
Volatility (Hist) -> Inflation	Volatility does not Granger-cause Inflation	1	3.3763	0.0667	Fail to Reject
Volatility (Hist) -> Inflation	Volatility does not Granger-cause Inflation	2	17.0269	0.0000	Reject
Volatility (Hist) -> Inflation	Volatility does not Granger-cause Inflation	3	11.8282	0.0000	Reject
Volatility (Hist) -> Inflation	Volatility does not Granger-cause Inflation	4	9.4804	0.0000	Reject
Inflation -> Volatility (GARCH)	Inflation does not Granger-cause GARCH Volatility	1	2.0662	0.1512	Fail to Reject
Inflation -> Volatility (GARCH)	Inflation does not Granger-cause GARCH Volatility	2	1.8816	0.1534	Fail to Reject
Inflation -> Volatility (GARCH)	Inflation does not Granger-cause GARCH Volatility	3	1.3434	0.2594	Fail to Reject
Inflation -> Volatility (GARCH)	Inflation does not Granger-cause GARCH Volatility	4	1.7756	0.1323	Fail to Reject
Volatility (GARCH) -> Inflation	GARCH Volatility does not Granger-cause Inflation	1	5.3869	0.0207	Reject
Volatility (GARCH) -> Inflation	GARCH Volatility does not Granger-cause Inflation	2	0.4426	0.6426	Fail to Reject
Volatility (GARCH) -> Inflation	GARCH Volatility does not Granger-cause Inflation	3	0.4614	0.7094	Fail to Reject
Volatility (GARCH) -> Inflation	GARCH Volatility does not Granger-cause Inflation	4	0.6086	0.6566	Fail to Reject

Appendix C: Benchmark Asset Allocation Models

Equal-Weighted Portfolios / Naïve Portfolio (EW)

The Naïve Portfolio, hereinafter designated as “EW” is constructed to provide maximum simplicity by allocating the same weight to each asset in this investment universe, using the 1/n approach. [DeMiguel, Garlappi, and Uppal \(2009\)](#) concluded that out-of-sample this allocation strategy is not consistently outperformed by the 14 models analysed in their study, including the optimal portfolios. And the reasoning behind resides on the fact that this approach avoids the estimation error that other models are subject to. It mainly serves as a baseline for evaluating the more sophisticated allocation strategies.

The weights are then given by:

$$w_j = \frac{1}{N}$$

Where w_j corresponds to the weight of asset j , and N is the total number of assets in the portfolio.

Besides the portfolio that includes all the assets in the investment universe. I have also built portfolios per nature of their asset class. In that sense, a portfolio that includes only stock market indexes (Stocks); one portfolio composed by alternative assets only, i.e., Gold, Oil and the Real Estate Index (Alts); only Bonds (Bonds); and only foreign exchanges pairs (FX).

60/40 Portfolio

Secondly, I chose one of the most mainstream strategic allocation strategies. A 60/40 portfolio, or a portfolio that allocates 60% into equities and the remaining 40% into government bonds. In this case, the 60% will be equally allocated between the equity indices ($N_{equities}$) and the remaining 40% (N_{bonds}) between the TIPS ETF and the 10 Year Treasury Yield. The weights are given below:

$$w_j = \begin{cases} \frac{0.60}{N_{equities}}, & \text{if } j \text{ is an equity index} \\ \frac{0.40}{N_{bonds}}, & \text{if } j \text{ is a government bond} \end{cases}$$

Minimum Variance Portfolio (MVP)

The third benchmark portfolio created was one that followed [Markowitz \(1952\)](#) approach, optimizing the trade-off between the mean and variance of portfolio returns. The goal is then to minimize the total portfolio risk. The optimization problem is defined as:

$$\min_w w^T \Sigma w$$

Where w is the vector of portfolio weights and Σ stands for the covariance matrix of asset returns. The objective function represents the portfolio's variance, which we seek to minimize. Solving this problem, provides us the Minimum Variance Portfolio (MVP). That is the portfolio that achieves the lowest level possible of risk for a given set of asset covariances.

Tangency Portfolio (TP)

A Tangency Portfolio, which maximizes the Sharpe Ratio by optimizing the trade-off between expected excess returns and risk, was the fourth choice. This portfolio represents the point on the efficient frontier with the highest risk-return trade-off, i.e., the highest excess return per unit of risk and is based on the work in [Sharpe \(1966\)](#).

$$\max_w \frac{w^T \mu}{\sqrt{w^T \Sigma w}}$$

w and Σ are, once again, the vector of the portfolio weights and the covariance matrix of asset returns, respectively. μ stands for the vector of the expected excess returns (estimated in-sample). The objective function is a mathematical representation of the Sharpe Ratio. Maximizing the ratio provides the tangency portfolio, which lies at the tangency point of the Capital Market Line and the efficient frontier of risky assets. This tangency ensures that the portfolio offers the highest Sharpe Ratio among the universe of portfolios.

Risk Parity Portfolio (RPP)

The eighth portfolio is based on the [Maillard et al. \(2010\)](#) equally weighted risk contributions portfolio. Its optimization is based on the sum of the squared differences between each asset's risk contribution and the average risk of the securities. This approach is designed to avoid concentration in a single asset, balancing risk contributions instead of capital allocations.

$$\min_w \sum_{j=1}^N (RC_j(w) - \overline{RC}(w))^2$$

The marginal risk contribution of asset j to the portfolio is given by $RC_j(w)$. The term $\overline{RC}(w)$ represents the average risk contribution of the assets in the portfolio.

Treynor-Black Portfolio (TB)

I also tested the classical Treynor-Black Model that resulted from [Treynor and Black \(1973\)](#). This model combines an actively managed portfolio, which is built using pre-estimated alphas and the variance of the residuals, with a passive market portfolio, in this case the MSCI World Index. The final portfolio is a mixture of both; the weights are determined by the Information Ratio (IR) of the active portfolio and the Sharpe Ratio (SR) of the market.

For each asset j , I estimated its alpha and variance by using a CAPM regression. This regression was used for regressing the excess returns of each asset on the excess returns of the market portfolio. The weights for the active portfolio were computed by the following formula: $w_j^A =$

$\frac{\alpha_j / \sigma_{e,j}^2}{\sum_k (\alpha_k / \sigma_{e,k}^2)}$. I then computed the IR for the active portfolio and the market's SR. The optimal mix is given by $w_A = \frac{IR^2}{IR^2 + SR_M^2}$, $w_M = 1 - w_A$.

Inflation-Hedging (IHP) and Safe-Haven Portfolio (SHP)

The last two benchmark portfolios built are directly related to the existent literature or their natures. I build two portfolios, one for assets that have been found to be inflation hedges or, due to their nature, should be natural inflation-hedges. And another that is comprised of assets that have been found to be safe-haven and inflation-hedging assets.

In that sense, IHP includes: Gold, following the results of [Ghosh et al. \(2004\)](#) and the Real Estate Index after [Fama and Schwert \(1977\)](#). To these assets I add the Treasury Inflation-Protected Securities (TIPS) and oil because of its nature and the fact that it is included in the CPI calculation.

[Baele et al. \(2020\)](#) provides evidence of the CHF being a flight so safety currency and is thus included in SHP. This portfolio is also comprised by TIPS due to [Bodie \(1988\)](#), the Real Estate Index and the 10 Year Treasury Bond based on [Fama and Schwert \(1977\)](#).

Appendix D: Assets Regressions

Table V

Regressions of Nominal Excess Returns on Expected and Unexpected Rates of Inflation and Realized Volatility

Asset	α	β_{ei}	β_{ui}	β_{ev}	β_{uv}	R ²	N	RMSE	SE_α	DW
S&P 500	0.0781*** (0.000)	-1.2127*** (0.005)	-0.3779 (0.157)	-1.0048*** (0.000)	0.2481*** (0.000)	0.271	252	0.0381	0.0153	1.945
Russell 2000	0.1032*** (0.000)	-1.7679*** (0.002)	-0.1395 (0.687)	-1.2845*** (0.000)	0.3618*** (0.000)	0.275	252	0.0495	0.0199	1.789
NASDAQ	0.1108*** (0.000)	-2.0224*** (0.005)	-0.3705 (0.409)	-1.2520*** (0.000)	0.3428*** (0.000)	0.183	252	0.0643	0.0258	1.771
FTSE	0.0686*** (0.000)	-1.0768** (0.011)	-0.3487 (0.188)	-0.9060*** (0.000)	0.2277*** (0.000)	0.235	252	0.0379	0.0152	1.979
DAX	0.1095*** (0.000)	-1.6026** (0.014)	-0.5884 (0.149)	-1.2731*** (0.000)	0.1978** (0.017)	0.192	252	0.0583	0.0234	1.998
STOXX	0.1003*** (0.000)	-1.5713*** (0.004)	-0.4971 (0.148)	-1.1533*** (0.000)	0.1958*** (0.005)	0.220	252	0.0491	0.0197	1.877
Nikkei	0.0905*** (0.000)	-1.6341** (0.015)	-0.8723** (0.038)	-1.1766*** (0.000)	0.2327*** (0.007)	0.175	252	0.0601	0.0241	2.141
Gold	0.0281* (0.097)	-0.5793 (0.218)	-0.3827 (0.193)	-0.0738 (0.560)	-0.0304 (0.609)	0.017	252	0.0421	0.0169	2.206
Oil	0.0457 (0.229)	-0.0437 (0.967)	-1.3182** (0.047)	-0.8387*** (0.003)	0.0815 (0.542)	0.043	252	0.0946	0.0379	1.732
10 Year Treasury Note	0.0047 (0.559)	-0.0710 (0.753)	0.0860 (0.542)	0.1261** (0.039)	-0.0502* (0.080)	0.025	252	0.0202	0.0081	1.885
TIPS ETF	0.0384*** (0.004)	-1.0241*** (0.005)	-0.0695 (0.809)	-0.0947 (0.271)	-0.0027 (0.963)	0.117	84	0.0202	0.0131	2.179
NAREIT	0.0879*** (0.000)	-1.2251** (0.025)	-0.3091 (0.363)	-1.2065*** (0.000)	0.3125*** (0.000)	0.243	252	0.0487	0.0195	1.911
EUR/USD	-0.0163 (0.181)	0.4029 (0.236)	0.1904 (0.370)	0.0991 (0.279)	-0.0194 (0.652)	0.016	252	0.0304	0.0122	1.813
JPY/USD	-0.0170 (0.190)	0.2967 (0.409)	-0.1636 (0.467)	0.1390 (0.152)	0.0202 (0.657)	0.018	252	0.0322	0.0129	1.984
CHF/USD	0.0078 (0.550)	-0.2610 (0.472)	-0.1961 (0.388)	0.0084 (0.932)	0.0103 (0.823)	0.009	252	0.0325	0.0130	1.891

Notes: p-values are reported in parentheses below each coefficient. ***, **, and * indicate statistical significance at the 1%, 5%, and 10% levels, respectively.

Table VI

Regressions of Nominal Excess Returns on Expected and Unexpected Rates of Inflation and Conditional Volatility

Asset	α	β_{ei}	β_{ui}	β_{ev}	β_{uv}	R ²	N	RMSE	SE_ α	DW
S&P 500	0.0437*** (0.007)	-1.2229*** (0.003)	-0.3067 (0.227)	-1.0046*** (0.000)	0.5998*** (0.000)	0.336	252	0.0364	0.0160	1.814
Russell 2000	0.0589*** (0.005)	-1.7957*** (0.001)	-0.0688 (0.836)	-1.2689*** (0.000)	0.8053*** (0.000)	0.332	252	0.0476	0.0209	1.669
NASDAQ	0.0573** (0.035)	-2.0231*** (0.004)	-0.2381 (0.579)	-1.2672*** (0.000)	0.9000*** (0.000)	0.249	252	0.0616	0.0271	1.651
FTSE	0.0388** (0.017)	-1.0902*** (0.008)	-0.2936 (0.251)	-0.9010*** (0.000)	0.5289*** (0.000)	0.284	252	0.0367	0.0161	1.918
DAX	0.0744*** (0.003)	-1.5938** (0.013)	-0.4885 (0.219)	-1.2927*** (0.000)	0.5687*** (0.000)	0.228	252	0.0570	0.0250	1.919
STOXX	0.0677*** (0.001)	-1.5674*** (0.004)	-0.4105 (0.219)	-1.1670*** (0.000)	0.5372*** (0.000)	0.261	252	0.0478	0.0210	1.789
Nikkei	0.0546** (0.036)	-1.6357** (0.013)	-0.7853* (0.056)	-1.1856*** (0.000)	0.6049*** (0.000)	0.209	252	0.0588	0.0258	2.125
Gold	0.0171 (0.354)	-0.5446 (0.245)	-0.3059 (0.296)	-0.1130 (0.364)	0.1059 (0.292)	0.021	252	0.0420	0.0184	2.207
Oil	0.0508 (0.223)	-0.0834 (0.937)	-1.3875** (0.036)	-0.7962*** (0.005)	0.0024 (0.991)	0.041	252	0.0947	0.0416	1.728
10 Year Treasury Note	0.0007 (0.939)	-0.0445 (0.844)	0.1339 (0.345)	0.0975 (0.106)	0.0093 (0.849)	0.013	252	0.0203	0.0089	1.871
TIPS ETF	0.0196 (0.222)	-0.8271** (0.025)	0.2101 (0.395)	-0.1449* (0.097)	0.1827* (0.064)	0.155	84	0.0198	0.0159	2.156
NAREIT	0.0662*** (0.002)	-1.2858** (0.019)	-0.3416 (0.317)	-1.1502*** (0.000)	0.4991*** (0.000)	0.236	252	0.0489	0.0215	1.842
EUR/USD	-0.0087 (0.513)	0.3928 (0.245)	0.1570 (0.457)	0.1119 (0.213)	-0.1052 (0.147)	0.023	252	0.0303	0.0133	1.817
JPY/USD	-0.0152 (0.283)	0.2858 (0.426)	-0.1835 (0.414)	0.1508 (0.114)	-0.0051 (0.947)	0.017	252	0.0322	0.0141	1.984
CHF/USD	0.0055 (0.701)	-0.2594 (0.474)	-0.1882 (0.406)	0.0061 (0.949)	0.0352 (0.650)	0.009	252	0.0325	0.0143	1.896

Notes: p-values are reported in parentheses below each coefficient. ***, **, and * indicate statistical significance at the 1%, 5%, and 10% levels, respectively.

Table VII

Regressions of Nominal Excess Returns on Lagged Rates of Inflation and Realized Volatility

Asset	α	β_{i-1}	β_{i-2}	β_{i-3}	β_{i-4}	β_{i-5}	$\sum \beta_i$	β_{v-1}	β_{v-2}	β_{v-3}	β_{v-4}	β_{v-5}	$\sum \beta_v$	R ²	N	RMSE	SE _{α}	DW
S&P 500	0.0052 (0.526)	-0.5431 (0.425)	0.2091 (0.861)	1.1143 (0.379)	-1.6318 (0.167)	0.7622 (0.238)	-0.0892	-0.0624 (0.661)	0.2225 (0.279)	-0.1725 (0.404)	0.0404 (0.844)	0.0019 (0.989)	0.0298	0.015	367	0.0456	0.0081	1.853
Russell 2000	-0.0072 (0.487)	-1.1692 (0.179)	0.4961 (0.744)	1.6433 (0.310)	-1.7507 (0.246)	0.7759 (0.347)	-0.0046	0.0395 (0.828)	0.0340 (0.897)	-0.1389 (0.599)	0.0845 (0.747)	0.0796 (0.666)	0.0987	0.023	367	0.0582	0.0104	1.677
NASDAQ	-0.0046 (0.701)	-0.7278 (0.463)	-0.8032 (0.643)	2.4551 (0.183)	-2.1020 (0.222)	1.1025 (0.241)	-0.0753	0.0363 (0.861)	0.1300 (0.664)	-0.2473 (0.412)	0.0096 (0.974)	0.1716 (0.414)	0.1002	0.023	367	0.0663	0.0118	1.715
FTSE	0.0139 (0.219)	-0.6767 (0.387)	0.7528 (0.582)	0.1454 (0.921)	-1.0294 (0.447)	0.5273 (0.488)	-0.2806	0.1056 (0.500)	-0.0327 (0.884)	-0.2174 (0.339)	0.1675 (0.461)	-0.0266 (0.869)	-0.0035	0.015	323	0.0477	0.0113	1.908
DAX	0.0202 (0.208)	-0.8709 (0.436)	0.0647 (0.973)	0.9728 (0.629)	-1.4686 (0.435)	1.0450 (0.329)	-0.2570	-0.0533 (0.825)	-0.0645 (0.855)	-0.1709 (0.617)	0.1462 (0.649)	0.1003 (0.659)	-0.0422	0.016	276	0.0642	0.0160	1.926
STOXX	0.0194 (0.159)	-0.8688 (0.360)	0.2917 (0.859)	0.9276 (0.596)	-1.6600 (0.308)	0.9699 (0.292)	-0.3397	-0.1200 (0.530)	0.0361 (0.896)	-0.0958 (0.731)	0.1266 (0.650)	0.0135 (0.945)	-0.0396	0.018	288	0.0561	0.0138	1.764
Nikkei	0.0122 (0.422)	-2.4317** (0.022)	3.4372* (0.065)	-2.1148 (0.284)	0.5060 (0.782)	0.1075 (0.917)	-0.4958	-0.1809 (0.402)	0.1409 (0.652)	-0.0211 (0.946)	-0.0037 (0.991)	0.0729 (0.743)	0.0080	0.028	300	0.0638	0.0152	1.911
Gold	0.0134 (0.109)	-0.4947 (0.480)	-0.7924 (0.517)	2.9090** (0.026)	-3.1744*** (0.009)	1.2749* (0.056)	-0.2776	-0.2522* (0.085)	0.2548 (0.228)	0.3449 (0.105)	-0.4094* (0.053)	0.0518 (0.727)	-0.0102	0.067	367	0.0468	0.0084	2.131
Oil	0.0459** (0.041)	-0.2596 (0.865)	-3.6724 (0.172)	5.6201* (0.050)	-4.2817 (0.107)	1.2304 (0.407)	-1.3632	-0.5752* (0.064)	0.2802 (0.530)	0.0580 (0.898)	0.1523 (0.735)	0.0698 (0.827)	-0.0149	0.061	333	0.0952	0.0224	1.743
10Y Treasury Note	0.0100** (0.018)	-0.8488** (0.016)	1.5503** (0.012)	-0.9815 (0.132)	0.2819 (0.643)	0.0029 (0.993)	0.0049	0.1467** (0.046)	-0.0965 (0.361)	-0.1311 (0.218)	0.0914 (0.386)	-0.0360 (0.628)	-0.0255	0.045	367	0.0235	0.0042	1.902
TIPS ETF	0.0174 (0.171)	-0.4588 (0.364)	0.4247 (0.616)	-0.7280 (0.415)	0.0232 (0.977)	0.3237 (0.469)	-0.4154	-0.1728 (0.214)	0.3905* (0.082)	-0.2550 (0.276)	-0.2021 (0.371)	0.1906 (0.189)	-0.0488	0.155	84	0.0206	0.0125	2.099
NAREIT	0.0007 (0.937)	-1.1691 (0.117)	1.9183 (0.141)	-0.4622 (0.738)	-0.9727 (0.451)	0.6558 (0.353)	-0.0299	-0.0458 (0.768)	0.1114 (0.620)	0.1071 (0.636)	-0.2923 (0.192)	0.1792 (0.256)	0.0595	0.022	367	0.0498	0.0089	1.676
EUR/USD	-0.0115** (0.039)	0.4417 (0.344)	-0.2759 (0.735)	-0.4208 (0.628)	0.9475 (0.242)	-0.4659 (0.293)	0.2266	0.0328 (0.737)	-0.1998 (0.156)	0.1776 (0.211)	0.0009 (0.995)	0.0143 (0.885)	0.0257	0.045	367	0.0312	0.0056	1.907
JPY/USD	0.0005 (0.935)	-0.0319 (0.949)	-0.5914 (0.498)	1.4327 (0.123)	-1.0861 (0.210)	0.2001 (0.673)	-0.0766	-0.0949 (0.363)	0.3767** (0.013)	-0.4498*** (0.003)	0.1661 (0.269)	0.0365 (0.730)	0.0346	0.041	367	0.0334	0.0060	1.913
CHF/USD	0.0110* (0.071)	-0.4187 (0.412)	0.1521 (0.865)	0.7548 (0.426)	-1.0451 (0.238)	0.3699 (0.445)	-0.1872	-0.0442 (0.679)	0.2153 (0.162)	-0.1385 (0.372)	-0.0969 (0.528)	0.0424 (0.695)	-0.0219	0.034	367	0.0342	0.0061	1.909

Notes: p-values are reported in parentheses below each coefficient. ***, **, and * indicate statistical significance at the 1%, 5%, and 10% levels, respectively.

Table VIII

Regressions of Nominal Excess Returns on Lagged Rates of Inflation and Conditional Volatility

Asset	α	β_{i-1}	β_{i-2}	β_{i-3}	β_{i-4}	β_{i-5}	$\sum \beta_i$	β_{v-1}	β_{v-2}	β_{v-3}	β_{v-4}	β_{v-5}	$\sum \beta_v$	R ²	N	RMSE	SE _{α}	DW
S&P 500	-0.0026 (0.839)	-0.4351 (0.521)	-0.0708 (0.952)	1.3017 (0.297)	-1.6843 (0.151)	0.8131 (0.214)	-0.0755	0.2910** (0.043)	-0.4445** (0.018)	0.1100 (0.553)	0.0357 (0.847)	0.0843 (0.541)	0.0765	0.031	367	0.0452	0.0128	1.799
Russell 2000	-0.0183 (0.262)	-0.9874 (0.255)	0.1188 (0.937)	1.9356 (0.225)	-1.8372 (0.220)	0.7904 (0.344)	0.0202	0.2562 (0.162)	-0.5044** (0.036)	0.1689 (0.476)	0.0929 (0.695)	0.1475 (0.403)	0.1611	0.038	367	0.0577	0.0163	1.655
NASDAQ	-0.0122 (0.516)	-0.5107 (0.606)	-1.1832 (0.492)	2.9276 (0.109)	-2.4355 (0.156)	1.1442 (0.232)	-0.0576	0.3364 (0.109)	-0.5488** (0.046)	0.2573 (0.343)	0.1053 (0.698)	-0.0091 (0.964)	0.1411	0.030	367	0.0661	0.0187	1.689
FTSE	0.0100 (0.536)	-0.5519 (0.480)	0.5722 (0.675)	0.1881 (0.897)	-0.9705 (0.474)	0.5089 (0.510)	-0.2532	0.1934 (0.208)	-0.2948 (0.149)	0.0001 (1.000)	0.1667 (0.414)	-0.0479 (0.754)	0.0174	0.020	323	0.0476	0.0161	1.911
DAX	0.0226 (0.308)	-0.7258 (0.511)	-0.4700 (0.803)	1.4309 (0.471)	-1.7737 (0.341)	1.3712 (0.203)	-0.1674	0.1848 (0.453)	-0.7816** (0.011)	0.3780 (0.186)	-0.1447 (0.612)	0.2914 (0.172)	-0.0721	0.048	276	0.0632	0.0221	1.912
STOXX	0.0214 (0.267)	-0.7457 (0.429)	-0.0737 (0.964)	1.2068 (0.488)	-1.8354 (0.259)	1.1408 (0.220)	-0.3072	0.1086 (0.558)	-0.4748* (0.055)	0.2408 (0.330)	-0.0637 (0.796)	0.1324 (0.472)	-0.0567	0.031	288	0.0557	0.0192	1.724
Nikkei	0.0082 (0.705)	-2.1554** (0.041)	3.0225 (0.101)	-2.0770 (0.290)	0.9527 (0.602)	-0.2281 (0.827)	-0.4853	0.0524 (0.802)	-0.1478 (0.594)	-0.2310 (0.405)	0.6027** (0.030)	-0.2450 (0.238)	0.0314	0.042	300	0.0633	0.0216	1.878
Gold	0.0099 (0.456)	-0.4182 (0.554)	-0.9966 (0.417)	2.9677** (0.023)	-3.0426** (0.013)	1.2120* (0.076)	-0.2776	-0.0027 (0.986)	0.2468 (0.208)	-0.3574* (0.065)	0.2225 (0.250)	-0.0955 (0.507)	0.0137	0.056	367	0.0471	0.0133	2.119
Oil	0.0582* (0.067)	-0.2912 (0.848)	-4.1644 (0.116)	6.2975** (0.026)	-3.9770 (0.131)	0.7625 (0.609)	-1.3725	-0.4385 (0.147)	-0.4603 (0.252)	0.6413 (0.111)	0.6021 (0.135)	-0.4385 (0.146)	-0.0938	0.084	333	0.0940	0.0316	1.739
10Y Treasury Note	0.0160** (0.015)	-0.7003** (0.045)	1.3025** (0.032)	-0.8701 (0.175)	0.2372 (0.694)	0.0292 (0.931)	-0.0014	0.1904*** (0.010)	-0.1939** (0.045)	-0.0584 (0.540)	0.1426 (0.135)	-0.1436** (0.043)	-0.0629	0.063	367	0.0232	0.0066	1.901
TIPS ETF	0.0458*** (0.003)	-0.2651 (0.557)	0.0518 (0.946)	-0.7018 (0.397)	0.1786 (0.814)	-0.1881 (0.666)	-0.9246	0.3919*** (0.003)	-0.1640 (0.357)	-0.4476** (0.014)	0.4820*** (0.007)	-0.4115*** (0.003)	-0.1492	0.327	84	0.0184	0.0151	2.072
NAREIT	-0.0139 (0.312)	-1.1770 (0.107)	1.8505 (0.145)	-0.7194 (0.592)	-0.5208 (0.680)	0.5612 (0.425)	-0.0054	0.1008 (0.513)	-0.0188 (0.926)	-0.5622*** (0.005)	0.3276 (0.101)	0.2997** (0.044)	0.1470	0.068	367	0.0486	0.0138	1.654
EUR/USD	-0.0129 (0.137)	0.2641 (0.565)	0.1633 (0.838)	-0.7649 (0.366)	1.0258 (0.197)	-0.4612 (0.298)	0.2271	-0.3148*** (0.001)	0.4332*** (0.001)	-0.0558 (0.657)	-0.2270* (0.071)	0.1975** (0.035)	0.0330	0.082	367	0.0306	0.0087	1.871
JPY/USD	0.0010 (0.918)	0.2055 (0.676)	-0.8719 (0.307)	1.4823 (0.102)	-1.1848 (0.164)	0.2946 (0.534)	-0.0743	0.4934*** (0.000)	-0.5790*** (0.000)	0.0614 (0.648)	0.1187 (0.377)	-0.0653 (0.514)	0.0291	0.077	367	0.0328	0.0093	1.914
CHF/USD	0.0120 (0.209)	-0.2540 (0.616)	-0.2143 (0.807)	1.0303 (0.269)	-1.1542 (0.188)	0.4040 (0.408)	-0.1881	0.3130*** (0.004)	-0.3371** (0.017)	-0.0539 (0.697)	0.2023 (0.144)	-0.1508 (0.144)	-0.0266	0.057	367	0.0337	0.0095	1.907

Notes: p-values are reported in parentheses below each coefficient. ***, **, and * indicate statistical significance at the 1%, 5%, and 10% levels, respectively.

Table IX

Regressions of Nominal Excess Returns on Lagged Rates of Inflation, Historical Volatility and FF3 Model

Asset	α	β Mkt-RF	β SMB	β HML	β I-1	β I-2	β I-3	β I-4	β I-5	$\Sigma \beta$	β v-1	β v-2	β v-3	β v-4	β v-5	$\Sigma \beta$	R ²	N	RMSE	SE α	DW
S&P 500	0.0085 (0.299)	0.2077 (0.432)	-0.5201 (0.149)	-1.0512** (0.028)	-0.6607 (0.330)	0.4021 (0.735)	1.1236 (0.374)	-1.7429 (0.143)	0.7614 (0.237)	-0.116	-0.0097 (0.946)	0.1816 (0.377)	-0.1941 (0.345)	0.0404 (0.843)	0.0031 (0.983)	0.0212	0.04	367	0.0452	0.008	1.87
Russell 2000	-0.0074 (0.482)	0.1093 (0.748)	0.3327 (0.473)	-0.6139 (0.317)	-1.1446 (0.191)	0.4127 (0.787)	1.8817 (0.249)	-1.9882 (0.195)	0.8248 (0.321)	-0.014	0.0490 (0.790)	0.0314 (0.906)	-0.1459 (0.582)	0.0726 (0.782)	0.0928 (0.616)	0.0999	0.03	367	0.0583	0.011	1.69
NASDAQ	-0.0030 (0.802)	0.1594 (0.678)	0.3345 (0.523)	-1.8257*** (0.009)	-0.7460 (0.449)	-0.8378 (0.628)	2.9568 (0.109)	-2.7011 (0.119)	1.2284 (0.190)	-0.1	0.0743 (0.720)	0.1185 (0.691)	-0.2745 (0.358)	-0.0178 (0.952)	0.1962 (0.347)	0.0968	0.05	367	0.0657	0.012	1.73
FTSE	0.0136 (0.237)	-0.2706 (0.360)	-0.1860 (0.635)	-0.2836 (0.592)	-0.7002 (0.374)	0.8567 (0.535)	0.1903 (0.897)	-1.1868 (0.389)	0.6070 (0.429)	-0.233	0.0951 (0.551)	-0.0066 (0.977)	-0.2240 (0.326)	0.1592 (0.485)	-0.0294 (0.856)	-0.006	0.02	323	0.0479	0.012	1.92
DAX	0.0232 (0.155)	0.5231 (0.222)	0.2619 (0.637)	-0.5932 (0.416)	-0.9068 (0.419)	0.0033 (0.999)	1.0895 (0.591)	-1.4966 (0.433)	0.9454 (0.381)	-0.365	-0.0415 (0.864)	-0.0841 (0.814)	-0.1680 (0.623)	0.1347 (0.675)	0.1137 (0.618)	-0.045	0.03	276	0.0642	0.016	1.95
STOXX	0.0208 (0.138)	0.1437 (0.684)	-0.0374 (0.936)	-0.3705 (0.561)	-0.9018 (0.346)	0.3104 (0.852)	0.9889 (0.576)	-1.7131 (0.302)	0.9460 (0.309)	-0.37	-0.0985 (0.613)	0.0172 (0.951)	-0.1012 (0.718)	0.1229 (0.661)	0.0175 (0.929)	-0.042	0.02	288	0.0563	0.014	1.78
Nikkei	0.0140 (0.363)	-0.3695 (0.352)	-0.6336 (0.229)	-1.1480 (0.111)	-2.5544** (0.017)	3.7471** (0.045)	-1.9988 (0.314)	0.1615 (0.931)	0.2201 (0.832)	-0.425	-0.1691 (0.440)	0.1721 (0.586)	-0.0513 (0.871)	-0.0244 (0.938)	0.0697 (0.754)	-0.003	0.04	300	0.0637	0.015	1.92
Gold	0.0164* (0.053)	-0.0500 (0.855)	-0.5105 (0.170)	-0.8907* (0.071)	-0.5987 (0.393)	-0.5925 (0.629)	2.9328** (0.025)	-3.3394*** (0.007)	1.3088** (0.050)	-0.289	-0.2205 (0.135)	0.2410 (0.257)	0.3253 (0.126)	-0.4135* (0.050)	0.0490 (0.741)	-0.019	0.08	367	0.0467	0.009	2.14
Oil	0.0496** (0.027)	-0.7180 (0.211)	-0.8706 (0.256)	-3.3428*** (0.001)	-0.4924 (0.746)	-3.1662 (0.236)	6.2969*** (0.028)	-5.4926** (0.039)	1.5982 (0.279)	-1.256	-0.5297* (0.089)	0.3317 (0.457)	0.0004 (0.999)	0.0767 (0.863)	0.0870 (0.782)	-0.034	0.09	333	0.094	0.022	1.79
10Y Treasury Note	0.0092** (0.030)	0.3159** (0.021)	0.0878 (0.636)	0.4001 (0.104)	-0.8304** (0.018)	1.4852** (0.016)	-1.0968* (0.094)	0.5093 (0.406)	-0.0744 (0.823)	-0.007	0.1568** (0.034)	-0.1246 (0.240)	-0.1227 (0.248)	0.1027 (0.329)	-0.0344 (0.642)	-0.022	0.06	367	0.0233	0.004	1.85
TIPS ETF	0.0180 (0.188)	-0.0748 (0.824)	0.0512 (0.890)	0.1018 (0.853)	-0.4793 (0.365)	0.4435 (0.609)	-0.7354 (0.427)	0.0068 (0.993)	0.3323 (0.475)	-0.432	-0.1771 (0.216)	0.3969* (0.093)	-0.2605 (0.300)	-0.2009 (0.402)	0.1901 (0.209)	-0.052	0.16	84	0.021	0.014	2.11
NAREIT	0.0023 (0.802)	-0.0624 (0.831)	-0.2935 (0.460)	-0.4166 (0.428)	-1.2247 (0.103)	2.0312 (0.122)	-0.4638 (0.740)	-1.0508 (0.423)	0.6744 (0.343)	-0.034	-0.0318 (0.840)	0.1071 (0.637)	0.0973 (0.668)	-0.2942 (0.191)	0.1764 (0.266)	0.0549	0.03	367	0.0499	0.009	1.71
EUR/USD	-0.0110* (0.055)	-0.0753 (0.681)	-0.0662 (0.791)	-0.2453 (0.458)	0.4256 (0.366)	-0.2398 (0.771)	-0.3761 (0.668)	0.8581 (0.298)	-0.4402 (0.325)	0.2275	0.0349 (0.724)	-0.1951 (0.171)	0.1727 (0.226)	-0.0030 (0.983)	0.0144 (0.885)	0.0239	0.05	367	0.0314	0.006	1.89
JPY/USD	0.0004 (0.942)	0.4190** (0.031)	-0.1735 (0.511)	0.5690 (0.104)	-0.0485 (0.922)	-0.5898 (0.499)	1.1660 (0.210)	-0.6959 (0.425)	0.0733 (0.877)	-0.095	-0.0730 (0.485)	0.3305** (0.029)	-0.4405*** (0.004)	0.1870 (0.211)	0.0324 (0.759)	0.0363	0.06	367	0.0332	0.006	1.89
CHF/USD	0.0102 (0.103)	0.1149 (0.566)	0.0851 (0.755)	0.4310 (0.232)	-0.3944 (0.442)	0.0995 (0.912)	0.6681 (0.486)	-0.8867 (0.324)	0.3255 (0.504)	-0.188	-0.0481 (0.655)	0.2077 (0.182)	-0.1301 (0.403)	-0.0899 (0.560)	0.0415 (0.703)	-0.019	0.04	367	0.0342	0.006	1.88

Notes: p-values are reported in parentheses below each coefficient. ***, **, and * indicate statistical significance at the 1%, 5%, and 10% levels, respectively.

This table is reported as an image so that it fits in the page while maintaining its readability.

Table X

Regressions of Nominal Excess Returns on Lagged Rates of Inflation, Conditional Volatility and FF3 Model

Asset	α	β Mkt-RF	β SMB	β HML	β_{i-1}	β_{i-2}	β_{i-3}	β_{i-4}	β_{i-5}	$\sum \beta_i$	β_{v-1}	β_{v-2}	β_{v-3}	β_{v-4}	β_{v-5}	$\sum \beta_v$	R ²	N	RMSE	SE α	DW
S&P 500	0.0021 (0.868)	0.1545 (0.554)	-0.5110 (0.154)	-1.1402** (0.017)	-0.5463 (0.418)	0.1017 (0.931)	1.3798 (0.269)	-1.8657 (0.114)	0.8280 (0.203)	-0.103	0.3146** (0.029)	-0.4623** (0.014)	0.0944 (0.611)	0.0647 (0.728)	0.0487 (0.723)	0.06	0.06	367	0.0448	0.013	1.83
Russell 2000	-0.0187 (0.258)	0.0046 (0.989)	0.3483 (0.451)	-0.7480 (0.222)	-0.9451 (0.278)	0.0138 (0.993)	2.2283 (0.166)	-2.1254 (0.162)	0.8447 (0.314)	0.0163	0.2763 (0.136)	-0.5165** (0.033)	0.1229 (0.607)	0.1548 (0.520)	0.1256 (0.479)	0.1632	0.05	367	0.0578	0.017	1.67
NASDAQ	-0.0102 (0.586)	0.0359 (0.925)	0.3042 (0.561)	-2.0044*** (0.004)	-0.5003 (0.611)	-1.2630 (0.461)	3.5043* (0.055)	-3.0787* (0.074)	1.2606 (0.185)	-0.077	0.3892* (0.064)	-0.5847** (0.033)	0.1687 (0.533)	0.2311 (0.396)	-0.0684 (0.733)	0.136	0.06	367	0.0654	0.019	1.71
FTSE	0.0082 (0.618)	-0.3336 (0.255)	-0.1413 (0.719)	-0.3931 (0.459)	-0.5585 (0.477)	0.6479 (0.637)	0.3087 (0.834)	-1.2049 (0.382)	0.6145 (0.430)	-0.192	0.2187 (0.160)	-0.3184 (0.122)	-0.0007 (0.997)	0.1769 (0.394)	-0.0536 (0.728)	0.023	0.03	323	0.0477	0.016	1.92
DAX	0.0265 (0.241)	0.4411 (0.296)	0.2603 (0.635)	-0.7235 (0.319)	-0.7527 (0.497)	-0.5393 (0.775)	1.5924 (0.427)	-1.8459 (0.329)	1.2822 (0.237)	-0.263	0.1985 (0.428)	-0.7885** (0.011)	0.3244 (0.262)	-0.0807 (0.781)	0.2640 (0.219)	-0.082	0.06	276	0.0632	0.023	1.95
STOXX	0.0235 (0.232)	0.1112 (0.750)	-0.0747 (0.872)	-0.4610 (0.471)	-0.7883 (0.407)	-0.0433 (0.979)	1.2971 (0.462)	-1.9219 (0.246)	1.1244 (0.232)	-0.332	0.1200 (0.524)	-0.4852* (0.053)	0.2268 (0.365)	-0.0399 (0.874)	0.1146 (0.538)	-0.064	0.03	288	0.0559	0.02	1.75
Nikkei	0.0097 (0.658)	-0.3583 (0.358)	-0.5646 (0.281)	-1.4369** (0.046)	-2.2723** (0.032)	3.2614* (0.077)	-1.7881 (0.364)	0.4827 (0.794)	-0.1029 (0.922)	-0.419	0.1202 (0.568)	-0.2147 (0.441)	-0.2424 (0.385)	0.6474** (0.022)	-0.2863 (0.170)	0.0241	0.06	300	0.0632	0.022	1.89
Gold	0.0138 (0.303)	0.0413 (0.880)	-0.4799 (0.202)	-0.9706* (0.052)	-0.5158 (0.466)	-0.8342 (0.498)	3.0399** (0.020)	-3.2250*** (0.009)	1.2392* (0.070)	-0.296	0.0219 (0.884)	0.2260 (0.251)	-0.3657* (0.061)	0.2434 (0.213)	-0.1251 (0.385)	0.0005	0.07	367	0.047	0.013	2.13
Oil	0.0621* (0.051)	-0.6264 (0.266)	-0.9710 (0.200)	-3.6236*** (0.000)	-0.5288 (0.724)	-3.7606 (0.152)	7.1576** (0.011)	-5.2581** (0.046)	1.1066 (0.454)	-1.283	-0.2993 (0.320)	-0.5834 (0.143)	0.5739 (0.152)	0.7450* (0.064)	-0.5439* (0.069)	-0.108	0.12	333	0.0926	0.032	1.79
10Y Treasury Note	0.0160** (0.016)	0.2651* (0.050)	0.1112 (0.548)	0.3193 (0.194)	-0.6891** (0.049)	1.2605** (0.038)	-0.9708 (0.133)	0.4191 (0.492)	-0.0318 (0.925)	-0.012	0.1684** (0.024)	-0.1711* (0.078)	-0.0607 (0.527)	0.1356 (0.160)	-0.1365* (0.056)	-0.064	0.07	367	0.0232	0.007	1.87
TIPS ETF	0.0405** (0.013)	0.1945 (0.494)	0.1715 (0.615)	-0.6606 (0.189)	-0.0818 (0.863)	-0.1081 (0.890)	-0.5085 (0.557)	0.1461 (0.854)	-0.2653 (0.559)	-0.818	0.4164*** (0.004)	-0.1664 (0.379)	-0.5173*** (0.008)	0.6029*** (0.002)	-0.4608*** (0.001)	-0.125	0.35	84	0.0184	0.016	2.25
NAREIT	-0.0128 (0.360)	-0.0426 (0.881)	-0.1066 (0.785)	-0.4930 (0.340)	-1.2013 (0.102)	1.8898 (0.139)	-0.6244 (0.646)	-0.6653 (0.604)	0.5919 (0.403)	-0.009	0.1164 (0.456)	-0.0320 (0.875)	-0.5724*** (0.005)	0.3463* (0.088)	0.2854* (0.057)	0.1437	0.07	367	0.0488	0.014	1.69
EUR/USD	-0.0126 (0.153)	-0.0404 (0.822)	-0.0654 (0.790)	-0.1003 (0.758)	0.2536 (0.584)	0.1857 (0.818)	-0.7525 (0.380)	0.9918 (0.220)	-0.4510 (0.313)	0.2276	-0.3100*** (0.002)	0.4283*** (0.001)	-0.0546 (0.668)	-0.2264* (0.077)	0.1949** (0.039)	0.0322	0.08	367	0.0308	0.009	1.86
JPY/USD	0.0027 (0.775)	0.3325* (0.081)	-0.2426 (0.353)	0.3667 (0.289)	0.1571 (0.749)	-0.8017 (0.348)	1.2412 (0.172)	-0.8941 (0.297)	0.2049 (0.665)	-0.093	0.4668*** (0.000)	-0.5540*** (0.000)	0.0788 (0.560)	0.0872 (0.521)	-0.0578 (0.564)	0.021	0.09	367	0.0326	0.009	1.89
CHF/USD	0.0115 (0.236)	0.0922 (0.640)	0.0850 (0.754)	0.2990 (0.405)	-0.2392 (0.639)	-0.2455 (0.782)	0.9645 (0.306)	-1.0434 (0.241)	0.3743 (0.446)	-0.189	0.3002*** (0.006)	-0.3251** (0.022)	-0.0507 (0.717)	0.1929 (0.171)	-0.1428 (0.170)	-0.026	0.06	367	0.0339	0.01	1.88

Notes: p-values are reported in parentheses below each coefficient. ***, **, and * indicate statistical significance at the 1%, 5%, and 10% levels, respectively.

This table is reported as an image so that it fits in the page while maintaining its readability.

Table XI

Regressions of Nominal Excess Returns on Lagged Rates of Inflation, Historical Volatility and Carhart Model

Asset	α	β Mkt-RF	β SMB	β HML	β MOM	β i-1	β i-2	β i-3	β i-4	β i-5	$\sum \beta$ i	β v-1	β v-2	β v-3	β v-4	β v-5	$\sum \beta$ v	R ²	N	RMSE	SE _{α}	DW
S&P 500	0.0108 (0.189)	0.1830 (0.487)	-0.4487 (0.212)	-1.3649*** (0.006)	-0.9351** (0.029)	-0.4373 (0.521)	-0.0105 (0.993)	1.3015 (0.302)	-1.6990 (0.151)	0.7283 (0.256)	-0.117	-0.0308 (0.828)	0.1910 (0.350)	-0.1638 (0.424)	-0.0223 (0.913)	0.0328 (0.819)	0.007	0.05	367	0.0449	0.008	1.9
Russell 2000	-0.0037 (0.729)	0.0686 (0.839)	0.4506 (0.329)	-1.1318* (0.075)	-1.5439*** (0.005)	-0.7757 (0.376)	-0.2686 (0.861)	2.1755 (0.179)	-1.9158 (0.207)	0.7700 (0.349)	-0.015	0.0142 (0.938)	0.0469 (0.858)	-0.0959 (0.715)	-0.0309 (0.906)	0.1418 (0.441)	0.076	0.05	367	0.0577	0.011	1.7
NASDAQ	0.0010 (0.930)	0.1156 (0.762)	0.4608 (0.377)	-2.3811*** (0.001)	-1.6555*** (0.008)	-0.3505 (0.723)	-1.5682 (0.366)	3.2718* (0.074)	-2.6235 (0.126)	1.1697 (0.208)	-0.101	0.0370 (0.857)	0.1351 (0.648)	-0.2208 (0.457)	-0.1287 (0.664)	0.2487 (0.232)	0.071	0.07	367	0.0652	0.012	1.76
FTSE	0.0162 (0.161)	-0.3025 (0.306)	-0.1275 (0.745)	-0.5420 (0.326)	-0.7710 (0.110)	-0.5011 (0.528)	0.5195 (0.709)	0.3042 (0.836)	-1.1256 (0.413)	0.5577 (0.467)	-0.245	0.0751 (0.638)	0.0039 (0.986)	-0.2002 (0.380)	0.1049 (0.648)	-0.0038 (0.981)	-0.020	0.03	323	0.0478	0.012	1.94
DAX	0.0263 (0.111)	0.4740 (0.270)	0.2943 (0.596)	-0.8719 (0.255)	-0.8016 (0.235)	-0.6971 (0.539)	-0.3815 (0.845)	1.2219 (0.548)	-1.4177 (0.458)	0.8932 (0.408)	-0.381	-0.0697 (0.775)	-0.0584 (0.870)	-0.1511 (0.659)	0.0729 (0.823)	0.1443 (0.529)	-0.062	0.03	276	0.0642	0.017	1.97
STOXX	0.0248* (0.080)	0.0980 (0.781)	0.0442 (0.925)	-0.7423 (0.266)	-1.0620* (0.067)	-0.6127 (0.525)	-0.1982 (0.906)	1.1682 (0.508)	-1.6130 (0.330)	0.8657 (0.351)	-0.390	-0.1296 (0.506)	0.0436 (0.876)	-0.0764 (0.785)	0.0414 (0.883)	0.0581 (0.769)	-0.063	0.03	288	0.0561	0.014	1.81
Nikkei	0.0131 (0.400)	-0.3587 (0.368)	-0.6512 (0.219)	-1.0585 (0.162)	0.2509 (0.700)	-2.6207** (0.016)	3.8578*** (0.042)	-2.0348 (0.307)	0.1380 (0.941)	0.2383 (0.819)	-0.421	-0.1618 (0.462)	0.1668 (0.598)	-0.0578 (0.855)	-0.0057 (0.986)	0.0605 (0.787)	0.002	0.04	300	0.0638	0.016	1.91
Gold	0.0167* (0.051)	-0.0533 (0.846)	-0.5011 (0.181)	-0.9320* (0.071)	-0.1230 (0.782)	-0.5694 (0.422)	-0.6468 (0.603)	2.9561** (0.025)	-3.3336*** (0.007)	1.3044* (0.051)	-0.289	-0.2233 (0.132)	0.2422 (0.255)	0.3293 (0.123)	-0.4218*** (0.048)	0.0529 (0.723)	-0.021	0.08	367	0.0468	0.009	2.14
Oil	0.0438* (0.052)	-0.6595 (0.250)	-1.0013 (0.192)	-2.7610*** (0.011)	1.7159* (0.067)	-0.9113 (0.552)	-2.4662 (0.359)	6.0939*** (0.033)	-5.6988** (0.032)	1.7600 (0.233)	-1.223	-0.4904 (0.114)	0.3100 (0.485)	-0.0534 (0.904)	0.1985 (0.659)	0.0320 (0.919)	-0.003	0.1	333	0.0937	0.023	1.79
10Y Treasury Note	0.0088*** (0.041)	0.3207** (0.019)	0.0742 (0.691)	0.4599* (0.074)	0.1785 (0.420)	-0.8731** (0.014)	1.5639** (0.012)	-1.1308* (0.085)	0.5010 (0.414)	-0.0680 (0.838)	-0.007	0.1609** (0.030)	-0.1264 (0.234)	-0.1285 (0.227)	0.1147 (0.280)	-0.0401 (0.590)	-0.020	0.06	367	0.0233	0.004	1.85
TIPS ETF	0.0194 (0.157)	-0.0890 (0.791)	0.1314 (0.728)	-0.1107 (0.850)	-0.3812 (0.295)	-0.3429 (0.528)	0.1783 (0.843)	-0.5500 (0.559)	-0.0264 (0.975)	0.3167 (0.496)	-0.424	-0.2152 (0.146)	0.4301* (0.072)	-0.2270 (0.370)	-0.2424 (0.318)	0.1926 (0.202)	-0.062	0.17	84	0.021	0.014	2.12
NAREIT	0.0058 (0.519)	-0.1007 (0.727)	-0.1827 (0.643)	-0.9036* (0.097)	-1.4516*** (0.002)	-0.8779 (0.241)	1.3907 (0.290)	-0.1877 (0.892)	-0.9828 (0.449)	0.6230 (0.376)	-0.035	-0.0645 (0.679)	0.1216 (0.587)	0.1444 (0.521)	-0.3915* (0.082)	0.2225 (0.158)	0.033	0.05	367	0.0493	0.009	1.65
EURUSD	-0.0111* (0.054)	-0.0737 (0.688)	-0.0709 (0.778)	-0.2249 (0.515)	0.0608 (0.838)	0.4110 (0.388)	-0.2130 (0.799)	-0.3877 (0.660)	0.8553 (0.300)	-0.4381 (0.328)	0.228	0.0363 (0.714)	-0.1957 (0.171)	0.1707 (0.233)	0.0010 (0.994)	0.0124 (0.901)	0.025	0.05	367	0.0314	0.006	1.88
JPYUSD	0.0011 (0.860)	0.4122** (0.034)	-0.1538 (0.562)	0.4824 (0.187)	-0.2582 (0.412)	0.0132 (0.979)	-0.7037 (0.426)	1.2151 (0.192)	-0.6838 (0.433)	0.0641 (0.892)	-0.095	-0.0788 (0.453)	0.3330*** (0.028)	-0.4321*** (0.004)	0.1697 (0.261)	0.0406 (0.701)	0.032	0.06	367	0.0332	0.006	1.89
CHFUSD	0.0104* (0.098)	0.1124 (0.575)	0.0922 (0.736)	0.3998 (0.289)	-0.0931 (0.774)	-0.3722 (0.474)	0.0584 (0.949)	0.6858 (0.476)	-0.8824 (0.328)	0.3222 (0.509)	-0.188	-0.0502 (0.643)	0.2086 (0.181)	-0.1271 (0.416)	-0.0961 (0.538)	0.0444 (0.684)	-0.021	0.04	367	0.0343	0.006	1.87

Notes: p-values are reported in parentheses below each coefficient. ***, **, and * indicate statistical significance at the 1%, 5%, and 10% levels, respectively.

This table is reported as an image so that it fits in the page while maintaining its readability.

Table XII

Regressions of Nominal Excess Returns on Lagged Rates of Inflation, Conditional Volatility and Carhart Model

Asset	α	β Mkt-RF	β SMB	β HML	β MOM	β i-1	β i-2	β i-3	β i-4	β i-5	$\sum \beta$ i	β v-1	β v-2	β v-3	β v-4	β v-5	$\sum \beta$ v	R ²	N	RMSE	SE _{α}	DW
S&P 500	0.0073 (0.577)	0.1461 (0.575)	-0.4518 (0.207)	-1.4085*** (0.004)	-0.8278* (0.052)	-0.3874 (0.567)	-0.2461 (0.835)	1.5663 (0.209)	-1.8545 (0.114)	0.8131 (0.210)	-0.109	0.2806* (0.052)	-0.4372** (0.020)	0.0864 (0.640)	0.0662 (0.722)	0.0325 (0.813)	0.0285	0.07	367	0.0446	0.013	1.85
Russell 2000	-0.0099 (0.554)	-0.0098 (0.977)	0.4499 (0.328)	-1.2082* (0.057)	-1.4202*** (0.010)	-0.6725 (0.439)	-0.5829 (0.701)	2.5483 (0.112)	-2.1063 (0.163)	0.8192 (0.325)	0.0059	0.2180 (0.239)	-0.4734** (0.050)	0.1092 (0.645)	0.1573 (0.509)	0.0979 (0.578)	0.109	0.06	367	0.0573	0.017	1.68
NASDAQ	-0.0007 (0.969)	0.0204 (0.957)	0.4133 (0.428)	-2.4988*** (0.001)	-1.5258** (0.014)	-0.2075 (0.833)	-1.9041 (0.269)	3.8481** (0.034)	-3.0581* (0.074)	1.2332 (0.191)	-0.088	0.3266 (0.120)	-0.5384** (0.049)	0.1539 (0.567)	0.2338 (0.387)	-0.0982 (0.623)	0.0777	0.07	367	0.065	0.019	1.74
FTSE	0.0139 (0.409)	-0.3482 (0.234)	-0.0902 (0.818)	-0.6248 (0.258)	-0.7252 (0.134)	-0.4102 (0.604)	0.3510 (0.800)	0.4333 (0.768)	-1.1645 (0.397)	0.5726 (0.462)	-0.218	0.1904 (0.223)	-0.2929 (0.155)	-0.0098 (0.962)	0.1751 (0.398)	-0.0714 (0.644)	-0.009	0.03	323	0.0476	0.017	1.94
DAX	0.0325 (0.165)	0.4128 (0.329)	0.2810 (0.609)	-0.9443 (0.212)	-0.6867 (0.304)	-0.6327 (0.570)	-0.8235 (0.666)	1.7190 (0.392)	-1.8024 (0.341)	1.2489 (0.249)	-0.291	0.1646 (0.514)	-0.7606** (0.015)	0.3188 (0.270)	-0.0851 (0.769)	0.2474 (0.250)	-0.115	0.06	276	0.0632	0.023	1.97
STOXX	0.0316 (0.117)	0.0902 (0.795)	-0.0022 (0.996)	-0.7956 (0.232)	-1.0035* (0.082)	-0.5770 (0.545)	-0.4848 (0.771)	1.4908 (0.397)	-1.8601 (0.260)	1.0618 (0.257)	-0.369	0.0859 (0.649)	-0.4567* (0.068)	0.2138 (0.392)	-0.0431 (0.864)	0.0924 (0.619)	-0.108	0.04	288	0.0557	0.02	1.78
Nikkei	0.0067 (0.768)	-0.3504 (0.370)	-0.5899 (0.262)	-1.3067* (0.083)	0.3838 (0.554)	-2.3508** (0.028)	3.4177* (0.067)	-1.8531 (0.348)	0.4579 (0.804)	-0.0789 (0.940)	-0.407	0.1344 (0.527)	-0.2270 (0.417)	-0.2374 (0.396)	0.6485** (0.022)	-0.2773 (0.185)	0.0412	0.06	300	0.0632	0.023	1.89
Gold	0.0138 (0.315)	0.0414 (0.880)	-0.4805 (0.203)	-0.9680* (0.063)	0.0081 (0.986)	-0.5174 (0.468)	-0.8308 (0.505)	3.0381** (0.021)	-3.2251*** (0.009)	1.2393* (0.070)	-0.296	0.0222 (0.884)	0.2258 (0.253)	-0.3656* (0.061)	0.2434 (0.214)	-0.1249 (0.387)	0.0008	0.07	367	0.047	0.014	2.13
Oil	0.0483 (0.136)	-0.6019 (0.283)	-1.0977 (0.147)	-3.0461*** (0.004)	1.7906* (0.054)	-0.8689 (0.563)	-3.0831 (0.242)	6.8965** (0.014)	-5.4174** (0.039)	1.2591 (0.393)	-1.214	-0.2329 (0.440)	-0.6470 (0.104)	0.5956 (0.135)	0.7504* (0.061)	-0.4983* (0.095)	-0.032	0.13	333	0.0922	0.032	1.8
10Y Treasury Note	0.0152*** (0.025)	0.2663*** (0.050)	0.1028 (0.581)	0.3574 (0.163)	0.1178 (0.594)	-0.7117** (0.044)	1.3100** (0.034)	-0.9974 (0.124)	0.4175 (0.494)	-0.0297 (0.930)	-0.011	0.1733*** (0.021)	-0.1747* (0.073)	-0.0596 (0.535)	0.1354 (0.161)	-0.1342* (0.060)	-0.06	0.08	367	0.0232	0.007	1.87
TIPS ETF	0.0408** (0.018)	0.1941 (0.498)	0.1756 (0.616)	-0.6693 (0.203)	-0.0219 (0.951)	-0.0784 (0.871)	-0.1207 (0.882)	-0.4963 (0.579)	0.1426 (0.859)	-0.2679 (0.559)	-0.821	0.4141*** (0.006)	-0.1640 (0.398)	-0.5158*** (0.010)	0.6021*** (0.003)	-0.4632*** (0.002)	-0.127	0.35	84	0.0185	0.017	2.24
NAREIT	-0.0051 (0.716)	-0.0551 (0.845)	-0.0184 (0.962)	-0.8923* (0.095)	-1.2323*** (0.008)	-0.9648 (0.189)	1.3721 (0.284)	-0.3468 (0.797)	-0.6487 (0.610)	0.5698 (0.417)	-0.018	0.0658 (0.673)	0.0054 (0.979)	-0.5843*** (0.004)	0.3485* (0.084)	0.2613* (0.079)	0.0967	0.09	367	0.0483	0.014	1.64
EURUSD	-0.0126 (0.162)	-0.0404 (0.822)	-0.0655 (0.791)	-0.1000 (0.769)	0.0009 (0.998)	0.2534 (0.587)	0.1861 (0.820)	-0.7528 (0.382)	0.9918 (0.221)	-0.4509 (0.314)	0.2276	-0.3100*** (0.002)	0.4283*** (0.001)	-0.0545 (0.669)	-0.2264* (0.078)	0.1949** (0.040)	0.0322	0.08	367	0.0308	0.009	1.86
JPYUSD	0.0040 (0.677)	0.3303* (0.084)	-0.2275 (0.385)	0.2984 (0.408)	-0.2110 (0.498)	0.1976 (0.690)	-0.8903 (0.304)	1.2887 (0.158)	-0.8912 (0.299)	0.2011 (0.671)	-0.094	0.4582*** (0.000)	-0.5476*** (0.000)	0.0767 (0.570)	0.0876 (0.519)	-0.0619 (0.537)	0.013	0.09	367	0.0327	0.01	1.89
CHFUSD	0.0115 (0.245)	0.0921 (0.641)	0.0855 (0.753)	0.2964 (0.428)	-0.0081 (0.980)	-0.2376 (0.644)	-0.2489 (0.782)	0.9663 (0.308)	-1.0433 (0.242)	0.3741 (0.447)	-0.189	0.2999*** (0.006)	-0.3248** (0.023)	-0.0508 (0.717)	0.1930 (0.172)	-0.1429 (0.171)	-0.026	0.06	367	0.0339	0.01	1.88

Notes: p-values are reported in parentheses below each coefficient. ***, **, and * indicate statistical significance at the 1%, 5%, and 10% levels, respectively.

This table is reported as an image so that it fits in the page while maintaining its readability.

Table XIII

Regressions of Nominal Excess Returns on Lagged Rates of Inflation, Historical Volatility and FF5 Model

Asset	α	β Mkt-RF	β SMB	β HML	β RMW	β CMA	β i-1	β i-2	β i-3	β i-4	β i-5	$\sum \beta$ i	β v-1	β v-2	β v-3	β v-4	β v-5	$\sum \beta$ v	R ²	N	RMSE	SE α	DW
S&P 500	0.0090 (0.272)	-0.0049 (0.987)	-0.7659* (0.052)	-1.0663* (0.051)	-0.9807 (0.136)	-0.5072 (0.545)	-0.6961 (0.304)	0.4463 (0.707)	1.1500 (0.364)	-1.8361 (0.123)	0.8282 (0.199)	-0.108	-0.0334 (0.815)	0.2037 (0.322)	-0.2114 (0.304)	0.0631 (0.757)	-0.0068 (0.962)	0.015	0.05	367	0.0451	0.008	1.849
Russell 2000	-0.0068 (0.521)	-0.0878 (0.822)	0.0361 (0.943)	-0.7587 (0.282)	-1.2065 (0.155)	-0.1773 (0.870)	-1.1821 (0.177)	0.4458 (0.771)	1.9437 (0.234)	-2.1007 (0.171)	0.8881 (0.286)	-0.005	0.0234 (0.899)	0.0547 (0.836)	-0.1636 (0.537)	0.0956 (0.716)	0.0826 (0.655)	0.093	0.03	367	0.0583	0.011	1.67
NASDAQ	-0.0026 (0.829)	-0.1844 (0.674)	0.0680 (0.905)	-1.6013** (0.044)	-1.0200 (0.286)	-1.3783 (0.259)	-0.7944 (0.420)	-0.7516 (0.663)	2.9281 (0.112)	-2.8023 (0.106)	1.3339 (0.156)	-0.086	0.0427 (0.837)	0.1489 (0.618)	-0.2991 (0.317)	0.0153 (0.959)	0.1822 (0.383)	0.090	0.06	367	0.0657	0.012	1.639
FTSE	0.0132 (0.250)	-0.5776* (0.091)	-0.5780 (0.176)	-0.4228 (0.479)	-1.6019** (0.026)	-0.3278 (0.722)	-0.7625 (0.330)	0.9666 (0.482)	0.2490 (0.865)	-1.3762 (0.316)	0.7439 (0.332)	-0.179	0.0501 (0.754)	0.0365 (0.873)	-0.2499 (0.272)	0.1925 (0.397)	-0.0436 (0.786)	-0.014	0.04	323	0.0476	0.011	1.882
DAX	0.0229 (0.154)	0.2464 (0.623)	-0.4532 (0.448)	-1.3377* (0.100)	-3.0469*** (0.002)	1.2597 (0.337)	-1.0728 (0.332)	0.1056 (0.956)	1.3907 (0.488)	-1.8742 (0.320)	1.1520 (0.282)	-0.299	-0.1248 (0.604)	-0.0297 (0.933)	-0.1858 (0.583)	0.1956 (0.538)	0.0845 (0.707)	-0.060	0.06	276	0.0632	0.016	1.929
STOXX	0.0201 (0.146)	-0.2554 (0.530)	-0.7450 (0.138)	-0.9116 (0.196)	-2.9818*** (0.000)	0.4917 (0.660)	-1.0009 (0.287)	0.4038 (0.805)	1.2374 (0.478)	-2.1183 (0.195)	1.1915 (0.194)	-0.287	-0.1753 (0.364)	0.0889 (0.749)	-0.1443 (0.601)	0.1865 (0.499)	-0.0111 (0.955)	-0.055	0.06	288	0.0553	0.014	1.743
Nikkei	0.0142 (0.357)	-0.3710 (0.422)	-0.9011 (0.118)	-1.6262*** (0.045)	-1.1983 (0.217)	1.1937 (0.344)	-2.6024** (0.015)	3.7336** (0.046)	-1.8085 (0.364)	0.0123 (0.995)	0.2553 (0.806)	-0.410	-0.1876 (0.395)	0.1790 (0.573)	-0.0531 (0.867)	-0.0039 (0.990)	0.0578 (0.795)	-0.008	0.05	300	0.0637	0.015	1.926
Gold	0.0165* (0.053)	-0.1043 (0.739)	-0.5558 (0.174)	-0.8614 (0.129)	-0.1748 (0.798)	-0.2040 (0.815)	-0.6066 (0.388)	-0.5793 (0.638)	2.9300** (0.026)	-3.3566*** (0.007)	1.3255** (0.048)	-0.287	-0.2257 (0.129)	0.2459 (0.249)	0.3213 (0.132)	-0.4082* (0.054)	0.0467 (0.753)	-0.020	0.08	367	0.0469	0.009	2.142
Oil	0.0497** (0.028)	-0.7548 (0.256)	-1.0720 (0.202)	-3.6550*** (0.002)	-0.8857 (0.532)	0.6867 (0.705)	-0.5214 (0.732)	-3.1597 (0.239)	6.4036** (0.026)	-5.5867** (0.037)	1.6226 (0.275)	-1.242	-0.5442* (0.083)	0.3437 (0.444)	-0.0082 (0.985)	0.0922 (0.837)	0.0786 (0.804)	-0.038	0.09	333	0.0942	0.022	1.788
10Y Treasury Note	0.0091** (0.033)	0.3496** (0.026)	0.1471 (0.470)	0.4413 (0.119)	0.2434 (0.475)	-0.0068 (0.987)	-0.8234** (0.019)	1.4805** (0.016)	-1.1121* (0.090)	0.5318 (0.388)	-0.0853 (0.798)	-0.009	0.1617** (0.030)	-0.1290 (0.226)	-0.1195 (0.262)	0.0986 (0.351)	-0.0326 (0.661)	-0.021	0.06	367	0.0234	0.004	1.851
TIPS ETF	0.0128 (0.356)	0.2088 (0.554)	-0.3093 (0.434)	-0.3257 (0.577)	-0.5183 (0.510)	2.3446* (0.063)	-0.5273 (0.309)	0.3202 (0.706)	-0.3715 (0.687)	-0.0767 (0.925)	0.3575 (0.432)	-0.298	-0.2061 (0.144)	0.4015* (0.083)	-0.2257 (0.367)	-0.1702 (0.471)	0.1719 (0.245)	-0.029	0.22	84	0.0205	0.014	2.197
NAREIT	0.0031 (0.732)	-0.1622 (0.626)	-0.6242 (0.151)	-0.8332 (0.167)	-1.3911* (0.056)	0.6797 (0.462)	-1.2560* (0.093)	2.0276 (0.122)	-0.3341 (0.811)	-1.1761 (0.370)	0.7100 (0.318)	-0.029	-0.0541 (0.732)	0.1263 (0.577)	0.0839 (0.711)	-0.2775 (0.218)	0.1685 (0.287)	0.047	0.04	367	0.0498	0.009	1.726
EUR/USD	-0.0108* (0.060)	-0.2347 (0.263)	-0.2015 (0.461)	-0.1634 (0.666)	-0.5233 (0.251)	-0.5895 (0.311)	0.4023 (0.392)	-0.2012 (0.807)	-0.3831 (0.663)	0.8068 (0.328)	-0.3911 (0.382)	0.234	0.0197 (0.843)	-0.1805 (0.206)	0.1610 (0.259)	0.0126 (0.929)	0.0077 (0.938)	0.021	0.05	367	0.0313	0.006	1.91
JPY/USD	0.0004 (0.942)	0.2582 (0.244)	-0.2272 (0.432)	0.8090** (0.044)	-0.1703 (0.724)	-0.9471 (0.124)	-0.0663 (0.894)	-0.5414 (0.534)	1.1139 (0.231)	-0.7164 (0.412)	0.1212 (0.798)	-0.089	-0.0841 (0.423)	0.3418** (0.024)	0.4503*** (0.000)	0.2005 (0.181)	0.0269 (0.799)	0.035	0.07	367	0.0331	0.006	1.904
CHF/USD	0.0099 (0.113)	0.2209 (0.335)	0.2172 (0.467)	0.4567 (0.270)	0.5302 (0.288)	0.2123 (0.739)	-0.3761 (0.464)	0.0786 (0.930)	0.6497 (0.499)	-0.8367 (0.354)	0.2920 (0.551)	-0.192	-0.0358 (0.741)	0.1962 (0.209)	-0.1213 (0.437)	-0.1015 (0.512)	0.0465 (0.669)	-0.016	0.04	367	0.0343	0.006	1.882

Notes: p-values are reported in parentheses below each coefficient. ***, **, and * indicate statistical significance at the 1%, 5%, and 10% levels, respectively.

This table is reported as an image so that it fits in the page while maintaining its readability.

Table XIV

Regressions of Nominal Excess Returns on Lagged Rates of Inflation, Conditional Volatility and FF5 Model																							
Asset	α	β Mkt-RF	β SMB	β HML	β RMW	β CMA	β i-1	β i-2	β i-3	β i-4	β i-5	$\sum \beta$ i	β v-1	β v-2	β v-3	β v-4	β v-5	$\sum \beta$ v	R ²	N	RMSE	SE α	DW
S&P 500	0.0033 (0.798)	-0.0151 (0.959)	-0.7364* (0.061)	-1.1803** (0.031)	-0.8824 (0.176)	-0.3437 (0.680)	-0.5962 (0.377)	0.1746 (0.882)	1.3741 (0.272)	-1.9278 (0.102)	0.8785 (0.178)	-0.097	0.2972** (0.040)	-0.4548** (0.016)	0.1106 (0.552)	0.0505 (0.787)	0.0470 (0.732)	0.0506	0.06	367	0.0448	0.013	1.811
Russell 2000	-0.0173 (0.296)	-0.1422 (0.711)	0.0674 (0.894)	-0.9435 (0.180)	-1.1353 (0.177)	0.0604 (0.955)	-0.9975 (0.253)	0.0698 (0.963)	2.2671 (0.160)	-2.2060 (0.147)	0.8880 (0.291)	0.0213	0.2580 (0.165)	-0.5120** (0.035)	0.1396 (0.560)	0.1443 (0.550)	0.1224 (0.490)	0.1523	0.05	367	0.0578	0.017	1.656
NASDAQ	-0.0088 (0.640)	-0.2610 (0.548)	0.0452 (0.937)	-1.8205** (0.023)	-0.9579 (0.314)	-1.1668 (0.338)	-0.5732 (0.561)	-1.1241 (0.512)	3.4251* (0.061)	-3.1451* (0.068)	1.3498 (0.157)	-0.068	0.3638* (0.084)	-0.5681** (0.039)	0.1930 (0.477)	0.2037 (0.455)	-0.0686 (0.733)	0.1238	0.06	367	0.0654	0.019	1.681
FTSE	0.0088 (0.590)	-0.5906* (0.079)	-0.5153 (0.229)	-0.5458 (0.363)	-1.5002** (0.036)	-0.1985 (0.829)	-0.6410 (0.413)	0.7926 (0.563)	0.3232 (0.826)	-1.3462 (0.327)	0.7219 (0.354)	-0.15	0.1893 (0.224)	-0.3039 (0.139)	0.0226 (0.913)	0.1566 (0.450)	-0.0547 (0.722)	0.01	0.04	323	0.0475	0.016	1.881
DAX	0.0283 (0.204)	0.2506 (0.610)	-0.4371 (0.462)	-1.5086* (0.063)	-2.9462*** (0.002)	1.5654 (0.227)	-0.9756 (0.373)	-0.3849 (0.837)	1.8519 (0.350)	-2.1336 (0.253)	1.4325 (0.182)	-0.21	0.1037 (0.676)	-0.7511** (0.014)	0.3745 (0.189)	-0.0954 (0.740)	0.2610 (0.217)	-0.107	0.09	276	0.0622	0.022	1.933
STOXX	0.0243 (0.208)	-0.2130 (0.592)	-0.7654 (0.128)	-1.0240 (0.148)	-2.8723*** (0.001)	0.6995 (0.530)	-0.9247 (0.323)	0.1051 (0.949)	1.4817 (0.394)	-2.2547 (0.167)	1.3284 (0.152)	-0.264	0.0639 (0.731)	-0.4689* (0.057)	0.2781 (0.260)	-0.0702 (0.777)	0.1132 (0.536)	-0.084	0.07	288	0.055	0.019	1.71
Nikkei	0.0103 (0.639)	-0.2832 (0.529)	-0.7786 (0.175)	-1.9565** (0.016)	-0.9947 (0.300)	1.4569 (0.244)	-2.3146** (0.029)	3.2097* (0.083)	-1.5791 (0.424)	0.3727 (0.840)	-0.1017 (0.923)	-0.413	0.1054 (0.618)	-0.2212 (0.428)	-0.2290 (0.413)	0.6521** (0.021)	-0.2886 (0.166)	0.0188	0.07	300	0.0631	0.022	1.908
Gold	0.0140 (0.299)	-0.0016 (0.996)	-0.5097 (0.217)	-0.9295 (0.105)	-0.1052 (0.878)	-0.2010 (0.819)	-0.5255 (0.459)	-0.8134 (0.510)	3.0245** (0.022)	-3.2322*** (0.009)	1.2521* (0.068)	-0.295	0.0185 (0.903)	0.2286 (0.247)	-0.3624* (0.064)	0.2393 (0.223)	-0.1250 (0.387)	-0.001	0.07	367	0.0471	0.014	2.132
Oil	0.0625** (0.050)	-0.5807 (0.369)	-1.1478 (0.168)	-4.0538*** (0.001)	-0.8191 (0.556)	1.1511 (0.520)	-0.5581 (0.710)	-3.7865 (0.151)	7.2988** (0.010)	-5.3266** (0.044)	1.0949 (0.462)	-1.278	-0.3065 (0.312)	-0.5901 (0.140)	0.5801 (0.149)	0.7527* (0.063)	-0.5484* (0.067)	-0.112	0.12	333	0.0928	0.032	1.799
10Y Treasury Note	0.0157** (0.019)	0.3036** (0.050)	0.1727 (0.396)	0.3478 (0.219)	0.2451 (0.468)	0.0347 (0.936)	-0.6766* (0.054)	1.2449** (0.042)	-0.9748 (0.133)	0.4365 (0.475)	-0.0432 (0.898)	-0.013	0.1728** (0.021)	-0.1726* (0.077)	-0.0647 (0.502)	0.1386 (0.153)	-0.1359* (0.057)	-0.062	0.08	367	0.0232	0.007	1.867
TIPS ETF	0.0370** (0.027)	0.3281 (0.275)	-0.0428 (0.909)	-0.8210 (0.133)	-0.2289 (0.744)	1.3551 (0.220)	-0.1313 (0.783)	-0.1641 (0.835)	-0.3074 (0.727)	0.0964 (0.904)	-0.2381 (0.600)	-0.745	0.3871*** (0.008)	-0.1565 (0.408)	-0.4774** (0.016)	0.5632*** (0.005)	-0.4258*** (0.004)	-0.109	0.37	84	0.0184	0.016	2.294
NAREIT	-0.0114 (0.412)	-0.0834 (0.796)	-0.4000 (0.348)	-0.9507 (0.109)	-1.2471* (0.078)	0.9142 (0.313)	-1.2390* (0.092)	1.8875 (0.140)	-0.5038 (0.710)	-0.7550 (0.555)	0.6029 (0.394)	-0.008	0.1032 (0.509)	-0.0360 (0.860)	-0.5612*** (0.006)	0.3476* (0.087)	0.2801* (0.061)	0.1338	0.08	367	0.0486	0.014	1.706
EURUSD	-0.0117 (0.184)	-0.2286 (0.262)	-0.2294 (0.394)	0.0166 (0.965)	-0.6065 (0.174)	-0.7404 (0.195)	0.2074 (0.654)	0.2738 (0.734)	-0.8029 (0.348)	0.9498 (0.239)	-0.3945 (0.377)	0.2336	-0.3261*** (0.001)	0.4388*** (0.001)	-0.0391 (0.758)	-0.2438* (0.057)	0.1947** (0.039)	0.0245	0.09	367	0.0307	0.009	1.888
JPYUSD	0.0028 (0.763)	0.2285 (0.292)	-0.2569 (0.370)	0.5742 (0.149)	-0.0051 (0.991)	-0.7268 (0.232)	0.1398 (0.776)	-0.7467 (0.384)	1.1745 (0.198)	-0.8935 (0.298)	0.2365 (0.619)	-0.089	0.4608*** (0.000)	-0.5464*** (0.000)	0.0850 (0.531)	0.0761 (0.576)	-0.0563 (0.574)	0.0192	0.1	367	0.0327	0.009	1.908
CHFUSD	0.0106 (0.273)	0.2246 (0.318)	0.2450 (0.409)	0.3005 (0.466)	0.6202 (0.208)	0.3347 (0.595)	-0.2019 (0.692)	-0.3037 (0.732)	0.9771 (0.301)	-0.9999 (0.262)	0.3347 (0.497)	-0.194	0.3132*** (0.004)	-0.3314** (0.020)	-0.0630 (0.654)	0.2043 (0.148)	-0.1418 (0.173)	-0.019	0.06	367	0.0339	0.01	1.886

Notes: p-values are reported in parentheses below each coefficient. ***, **, and * indicate statistical significance at the 1%, 5%, and 10% levels, respectively.

This table is reported as an image so that it fits in the page while maintaining its readability.

Appendix E: Transaction Costs

Transaction costs are based on the average of bid/ask spreads on the [Yahoo Finance](https://www.yahoo.com/finance) website for multiple ETFs on the assets in this investment set. Below is a table that presents an overview of the transaction costs considered per asset class:

Table XXVI

Transaction Costs per Asset Class	
Asset Class	Transaction Cost (%)
Equity Indexes	0.050
REITs	0.100
Treasury Bonds	0.030
TIPS	0.075
FX Pairs	0.030
Gold	0.075
Oil	0.200

Appendix F: Performance Measurement

Table XV

Portfolio Performance Measurement OOS					
Portfolio	Annualized Return	Annualized Volatility	Sharpe Ratio	CEQ ($\lambda=3$)	Maximum Drawdown
EW	0.04	0.09	0.46	0.03	-0.19
60/40	0.05	0.09	0.56	0.04	-0.21
MVP	0.01	0.03	0.47	0.01	-0.07
TP	0.03	0.04	0.69	0.02	-0.08
HRP	0.02	0.05	0.45	0.02	-0.12
MCP	0.02	0.06	0.31	0.01	-0.12
MDR	0.02	0.03	0.64	0.02	-0.04
RPP	0.06	0.09	0.66	0.05	-0.16
MSVP	0.02	0.04	0.43	0.01	-0.08
TB	0.04	0.07	0.60	0.03	-0.17
Stocks	0.08	0.14	0.56	0.05	-0.24
Alts	0.03	0.18	0.19	-0.01	-0.43
Bonds	0.01	0.06	0.13	0.00	-0.23
FX	-0.01	0.04	-0.13	-0.01	-0.14
IHP	0.02	0.14	0.18	0.00	-0.33
SHP	0.02	0.07	0.32	0.02	-0.20
ESP	0.01	0.05	0.15	0.00	-0.13
SBS	0.08	0.11	0.74	0.06	-0.25
Average	0.03	0.08	0.41	0.02	-0.18

Table XXVII

Asset Weights for Portfolio Naïve and Optimized Allocation Strategies (%)

Portfolio	S&P 500	Russell 2000	NASDAQ	FTSE	DAX	STOXX	Nikkei	Gold	Oil	10Y Treasury Note	TIPS ETF	NAREIT	EUR/USD	JPY/USD	CHF/USD
EW	6.67	6.67	6.67	6.67	6.67	6.67	6.67	6.67	6.67	6.67	6.67	6.67	6.67	6.67	6.67
60/40	8.57	8.57	8.57	8.57	8.57	8.57	8.57	-	-	20.00	20.00	-	-	-	-
MVP	-	-	-	-	3.87	-	0.01	-	0.66	3.24	16.67	-	41.70	1.11	32.74
TP	-	-	-	-	6.73	-	-	1.90	2.75	31.85	-	4.42	28.30	6.21	17.85
HRP	4.82	2.87	-	-	-	-	-	6.48	-	28.60	-	7.29	18.20	16.36	15.38
MCP	-	-	-	-	-	-	-	-	-	-	-	-	84.20	-	15.80
MDR	-	-	-	-	4.23	-	0.82	0.05	1.45	1.09	11.84	-	43.02	2.15	35.35
RPP	6.67	6.67	6.67	6.67	6.67	6.67	6.67	6.67	6.67	6.67	6.67	6.67	6.67	6.67	6.67
MSVP	-	-	0.11	1.27	0.07	1.26	4.32	6.17	0.32	19.49	8.36	2.03	25.41	15.89	15.30
TB	3.34	2.10	2.06	1.85	4.16	1.71	12.85	2.23	2.06	48.34	1.81	9.27	2.86	3.56	1.79
Stocks	14.29	14.29	14.29	14.29	14.29	14.29	14.29	-	-	-	-	-	-	-	-
Alts	-	-	-	-	-	-	-	33.33	33.33	-	-	33.33	-	-	-
Bonds	-	-	-	-	-	-	-	-	-	50.00	50.00	-	-	-	-
FX	-	-	-	-	-	-	-	-	-	-	-	-	33.33	33.33	33.33
IHP	-	-	-	-	-	-	-	25.00	25.00	-	25.00	25.00	-	-	-
SHP	-	-	-	-	-	-	-	-	-	25.00	25.00	25.00	-	-	25.00
ESP	-	-	-	-	-	-	-	-	-	18.06	-	-	61.64	20.30	-
SBS	17.64	4.44	26.77	4.97	12.39	-	-	-	2.04	12.97	-	9.91	-	8.87	-
Average	8.86	6.52	9.31	6.33	6.77	6.53	6.78	9.83	8.10	20.92	17.20	12.96	32.00	11.01	18.72
Max	17.64	14.29	26.77	14.29	14.29	14.29	14.29	33.33	33.33	50.00	50.00	33.33	84.20	33.33	35.35
Count	7	7	7	7	10	6	8	9	10	13	10	10	11	11	11

Weights are expressed as percentages and sum to 100% for each portfolio. Weights are based on in-sample (training period) optimization using data from 1980–2010. Assets with a weight of 0% are not included in that portfolio.

Appendix G: Portfolios Regressions

Table XVI

Regressions of Nominal Excess Returns on Expected and Unexpected Rates of Inflation and Realized Volatility

Portfolio	α	β_{ei}	β_{ui}	β_{ev}	β_{uv}	R ²	N	RMSE	SE _{α}	DW
EW	0.0158 (0.150)	0.1437 (0.638)	-0.1620 (0.319)	0.2062*** (0.000)	0.2154*** (0.000)	0.346	168	0.022	0.0109	1.927
60/40	0.0205* (0.057)	-0.0438 (0.883)	-0.1707 (0.284)	0.1981*** (0.000)	0.2066*** (0.000)	0.333	168	0.0215	0.0107	2.09
MVP	0.0041 (0.372)	-0.1315 (0.302)	-0.0216 (0.750)	0.0226 (0.152)	0.0230 (0.151)	0.027	168	0.0092	0.0046	2.152
TP	0.0017 (0.741)	-0.0312 (0.832)	-0.0867 (0.269)	0.0458** (0.013)	0.0469** (0.012)	0.064	168	0.0106	0.0053	2.127
HRP	0.0051 (0.461)	-0.1210 (0.527)	-0.0767 (0.451)	0.0628*** (0.009)	0.0645*** (0.008)	0.072	168	0.0138	0.0068	2.102
MCP	0.0032 (0.690)	-0.1116 (0.612)	0.1317 (0.262)	-0.0700** (0.011)	- 0.0725*** (0.009)	0.085	168	0.0159	0.0079	2.015
MDR	-0.0003 (0.942)	0.0604 (0.589)	-0.0391 (0.511)	0.0169 (0.224)	0.0174 (0.215)	0.02	168	0.0081	0.004	2.156
RPP	0.0133 (0.218)	0.0743 (0.805)	-0.1932 (0.228)	0.2029*** (0.000)	0.2108*** (0.000)	0.305	168	0.0217	0.0108	1.871
MSVP	0.0037 (0.480)	-0.1301 (0.374)	-0.0376 (0.629)	0.0379** (0.037)	0.0387** (0.036)	0.042	168	0.0106	0.0052	2.081
TB	0.0116 (0.152)	-0.0094 (0.967)	-0.1767 (0.142)	0.1293*** (0.000)	0.1346*** (0.000)	0.27	168	0.0163	0.0081	2.174
Stocks	0.0318* (0.058)	0.0959 (0.837)	-0.2006 (0.419)	0.2950*** (0.000)	0.3089*** (0.000)	0.339	168	0.0336	0.0167	1.946
Alts	0.0028 (0.902)	0.7478 (0.240)	-0.2359 (0.485)	0.2985*** (0.000)	0.3117*** (0.000)	0.205	168	0.0458	0.0227	1.78
Bonds	0.0035 (0.667)	-0.2534 (0.263)	-0.1258 (0.296)	0.0526* (0.062)	0.0531* (0.062)	0.054	168	0.0163	0.0081	1.989
FX	-0.0002 (0.973)	-0.0858 (0.604)	-0.0174 (0.844)	0.0093 (0.650)	0.0091 (0.662)	0.007	168	0.0119	0.0059	2.07
IHP	0.0031 (0.863)	0.5013 (0.312)	-0.2085 (0.429)	0.2436*** (0.000)	0.2539*** (0.000)	0.207	168	0.0357	0.0177	1.799
SHP	0.0029 (0.761)	0.1629 (0.545)	-0.2407* (0.094)	0.1163*** (0.001)	0.1210*** (0.000)	0.178	168	0.0194	0.0096	2.239
ESP	0.0051 (0.462)	-0.2881 (0.133)	0.0996 (0.329)	-0.0437* (0.066)	-0.046* (0.057)	0.087	168	0.0138	0.0069	2.127
SBS	0.0266* (0.053)	-0.0594 (0.876)	-0.2338 (0.248)	0.2513*** (0.000)	0.2620*** (0.000)	0.327	168	0.0274	0.0136	2.067

Notes: p-values are reported in parentheses below each coefficient. ***, **, and * indicate statistical significance at the 1%, 5%, and 10% levels, respectively.

Table XVII

Regressions of Nominal Excess Returns on Expected and Unexpected Rates of Inflation and Conditional Volatility

Portfolio	α	β_{ei}	β_{ui}	β_{ev}	β_{uv}	R ²	N	RMSE	SE _{α}	DW
EW	-0.0252** (0.022)	0.1669 (0.535)	-0.2302 (0.113)	0.5109*** (0.000)	0.5213*** (0.000)	0.47	168	0.0198	0.0109	2.067
60/40	-0.0177 (0.103)	-0.0099 (0.971)	-0.2379* (0.1)	0.4758*** (0.000)	0.4854*** (0.000)	0.44	168	0.0197	0.0108	2.186
MVP	0.0004 (0.942)	-0.1222 (0.327)	-0.0299 (0.655)	0.0467* (0.086)	0.0471* (0.085)	0.03	168	0.0091	0.005	2.141
TP	-0.0069 (0.233)	-0.0228 (0.872)	-0.1020 (0.182)	0.1080*** (0.001)	0.1093*** (0.001)	0.10	168	0.0104	0.0057	2.153
HRP	-0.0055 (0.469)	-0.0961 (0.605)	-0.0999 (0.318)	0.1317*** (0.001)	0.1336*** (0.001)	0.09	168	0.0137	0.0075	2.097
MCP	0.0144* (0.100)	-0.1455 (0.498)	0.1587 (0.170)	-0.1401*** (0.003)	-0.1427*** (0.003)	0.10	168	0.0158	0.0087	2.061
MDR	-0.0038 (0.390)	0.0604 (0.579)	-0.0443 (0.450)	0.0438* (0.066)	0.0445* (0.064)	0.03	168	0.008	0.0044	2.151
RPP	-0.0272** (0.012)	0.0942 (0.722)	-0.2595* (0.069)	0.5047*** (0.000)	0.5139*** (0.000)	0.44	168	0.0195	0.0107	2.016
MSVP	-0.0024 (0.681)	-0.1130 (0.429)	-0.0519 (0.499)	0.0765** (0.015)	0.0774** (0.014)	0.05	168	0.0105	0.0058	2.074
TB	-0.0119 (0.166)	0.0269 (0.899)	-0.2226* (0.051)	0.2927*** (0.000)	0.2985*** (0.000)	0.34	168	0.0155	0.0085	2.233
Stocks	-0.0276 (0.102)	0.1245 (0.764)	-0.2977 (0.183)	0.7379*** (0.000)	0.7536*** (0.000)	0.46	168	0.0305	0.0168	2.031
Alts	-0.0583** (0.016)	0.7647 (0.196)	-0.3320 (0.296)	0.7602*** (0.000)	0.7753*** (0.000)	0.29	168	0.0434	0.0238	1.897
Bonds	-0.0030 (0.737)	-0.2114 (0.342)	-0.1481 (0.216)	0.0825* (0.089)	0.0830* (0.090)	0.05	168	0.0163	0.009	1.979
FX	-0.0016 (0.806)	-0.0817 (0.615)	-0.0207 (0.812)	0.0182 (0.607)	0.0180 (0.613)	0.01	168	0.0119	0.0066	2.067
IHP	-0.0457** (0.015)	0.5252 (0.254)	-0.2883 (0.244)	0.6071*** (0.000)	0.6188*** (0.000)	0.29	168	0.0338	0.0186	1.914
SHP	-0.0163 (0.122)	0.2143 (0.410)	-0.2849** (0.042)	0.2396*** (0.000)	0.2446*** (0.000)	0.20	168	0.0191	0.0105	2.244
ESP	0.0123 (0.106)	-0.3085 (0.100)	0.1165 (0.247)	-0.0896** (0.029)	-0.0919** (0.026)	0.09	168	0.0137	0.0076	2.155
SBS	-0.0232* (0.092)	-0.0289 (0.932)	-0.3171* (0.082)	0.6192*** (0.000)	0.6313*** (0.000)	0.45	168	0.0248	0.0136	2.171

Notes: p-values are reported in parentheses below each coefficient. ***, **, and * indicate statistical significance at the 1%, 5%, and 10% levels, respectively.

Table XVIII

Regressions of Nominal Excess Returns on Lagged Rates of Inflation and Realized Volatility

Portfolio	α	β_{i-1}	β_{i-2}	β_{i-3}	β_{i-4}	β_{i-5}	$\sum \beta_i$	β_{v-1}	β_{v-2}	β_{v-3}	β_{v-4}	β_{v-5}	$\sum \beta_v$	R ²	N	RMSE	SE _{α}	DW
EW	-0.0020 (0.758)	-1.4749** (0.037)	2.2385* (0.064)	-1.7183 (0.169)	1.2235 (0.299)	-0.4737 (0.478)	-0.2049	0.0279 (0.849)	-0.0548 (0.808)	0.3829 (0.101)	-0.3278 (0.158)	0.0499 (0.743)	0.0781	0.09	163	0.0267	0.0064	2.107
60/40	-0.0002 (0.973)	-1.8122*** (0.008)	2.7147** (0.020)	-2.4516** (0.041)	2.1952* (0.053)	-0.8916 (0.165)	-0.2455	0.1071 (0.446)	-0.2208 (0.308)	0.3791* (0.091)	-0.2342 (0.292)	0.0468 (0.749)	0.078	0.12	163	0.0256	0.0061	2.248
MVP	0.0005 (0.827)	-0.0763 (0.754)	0.0402 (0.923)	0.0070 (0.987)	0.1654 (0.685)	-0.1993 (0.389)	-0.0632	0.0768 (0.131)	-0.1065 (0.174)	0.0975 (0.227)	-0.0833 (0.300)	0.0334 (0.526)	0.018	0.05	163	0.0092	0.0022	2.164
TP	0.0004 (0.870)	-0.3785 (0.186)	0.4627 (0.344)	-0.1615 (0.749)	0.2804 (0.557)	-0.2919 (0.283)	-0.0888	0.0744 (0.212)	-0.0954 (0.298)	0.1324 (0.162)	-0.1146 (0.224)	0.0322 (0.603)	0.029	0.07	163	0.0108	0.0026	2.194
HRP	0.0004 (0.914)	-0.5214 (0.167)	0.7644 (0.236)	-0.2635 (0.692)	0.1586 (0.801)	-0.2557 (0.474)	-0.1174	0.0972 (0.216)	-0.1558 (0.198)	0.1653 (0.185)	-0.0571 (0.644)	-0.0172 (0.832)	0.0323	0.05	163	0.0143	0.0034	2.166
MCP	0.0025 (0.506)	1.2749*** (0.003)	-2.2157*** (0.002)	1.4710** (0.049)	-0.5013 (0.476)	0.0465 (0.907)	0.0753	0.0202 (0.817)	0.0853 (0.527)	-0.1227 (0.377)	-0.1313 (0.342)	0.1292 (0.156)	-0.0194	0.09	163	0.0159	0.0038	1.981
MDR	-0.0001 (0.945)	-0.0327 (0.878)	-0.1123 (0.759)	0.2346 (0.536)	0.0000 (1.000)	-0.1071 (0.598)	-0.0176	0.0126 (0.778)	-0.0230 (0.738)	0.0732 (0.302)	-0.0713 (0.312)	0.0233 (0.614)	0.0149	0.03	163	0.0081	0.0019	2.168
RPP	-0.0014 (0.810)	-1.6358** (0.015)	2.4114** (0.035)	-1.8145 (0.124)	1.4399 (0.196)	-0.6266 (0.321)	-0.2256	0.0917 (0.508)	-0.1167 (0.584)	0.3504 (0.112)	-0.2760 (0.208)	0.0386 (0.788)	0.0879	0.11	163	0.0252	0.006	2.103
MSVP	0.0001 (0.975)	-0.2520 (0.373)	0.3249 (0.502)	-0.0190 (0.970)	-0.0059 (0.990)	-0.1241 (0.644)	-0.0761	0.0843 (0.154)	-0.1294 (0.155)	0.1245 (0.184)	-0.0608 (0.513)	0.0048 (0.937)	0.0234	0.05	163	0.0107	0.0026	2.1
TB	0.0010 (0.827)	-1.3879*** (0.005)	2.1283** (0.011)	-1.6947* (0.050)	1.5284* (0.062)	-0.7765* (0.094)	-0.2024	0.0652 (0.520)	-0.1401 (0.369)	0.2698* (0.095)	-0.1911 (0.233)	0.0504 (0.632)	0.0541	0.12	163	0.0184	0.0044	2.288
Stocks	-0.0001 (0.994)	-2.7496** (0.011)	3.8136** (0.038)	-3.1571* (0.096)	2.9820* (0.096)	-1.1782 (0.246)	-0.2892	0.0617 (0.781)	-0.1952 (0.569)	0.5145 (0.146)	-0.3100 (0.378)	0.0320 (0.890)	0.1029	0.10	163	0.0405	0.0096	2.149
Alts	-0.0089 (0.466)	-0.6369 (0.634)	1.6655 (0.467)	-0.8866 (0.708)	-1.0256 (0.647)	0.6957 (0.584)	-0.1879	-0.1623 (0.561)	0.4390 (0.307)	0.4877 (0.272)	-0.8288* (0.061)	0.1817 (0.531)	0.1173	0.07	163	0.0508	0.0121	1.897
Bonds	-0.0004 (0.919)	-0.4060 (0.352)	1.0663 (0.154)	-1.3933* (0.073)	1.0148 (0.166)	-0.4618 (0.266)	-0.18	0.1751* (0.055)	-0.2591* (0.066)	0.1761 (0.224)	-0.1203 (0.402)	0.0689 (0.466)	0.0406	0.08	163	0.0166	0.0039	2.001
FX	-0.0005 (0.851)	-0.0497 (0.876)	-0.0988 (0.856)	0.6018 (0.286)	-0.4872 (0.360)	-0.0029 (0.992)	-0.0369	0.0448 (0.499)	-0.0887 (0.385)	0.1067 (0.311)	-0.0077 (0.941)	-0.0474 (0.491)	0.0078	0.03	163	0.0121	0.0029	2.102
IHP	-0.0074 (0.433)	-0.5099 (0.625)	1.5066 (0.398)	-1.1539 (0.532)	-0.4719 (0.787)	0.4393 (0.657)	-0.1898	-0.0767 (0.724)	0.2724 (0.416)	0.4223 (0.222)	-0.6786** (0.049)	0.1631 (0.470)	0.1024	0.07	163	0.0396	0.0094	1.923
SHP	-0.0005 (0.928)	-1.0756* (0.055)	2.0669** (0.031)	-1.6713* (0.091)	1.1227 (0.229)	-0.6378 (0.229)	-0.1949	0.0250 (0.829)	-0.0879 (0.622)	0.2916 (0.115)	-0.1907 (0.299)	0.0135 (0.911)	0.0516	0.07	163	0.0211	0.005	2.311
ESP	0.0021 (0.540)	0.9350** (0.012)	-1.5800** (0.013)	1.0689 (0.104)	-0.3734 (0.546)	-0.0540 (0.878)	-0.0035	0.0976 (0.206)	-0.0313 (0.792)	-0.0401 (0.743)	-0.1326 (0.277)	0.0992 (0.216)	-0.0073	0.08	163	0.014	0.0033	2.12
SBS	0.0017 (0.824)	-2.0871** (0.016)	3.0568** (0.039)	-2.7589* (0.071)	2.4560* (0.089)	-0.9913 (0.225)	-0.3245	0.1032 (0.564)	-0.1415 (0.608)	0.3435 (0.228)	-0.2589 (0.360)	0.0526 (0.777)	0.099	0.11	163	0.0326	0.0078	2.295

Notes: p-values are reported in parentheses below each coefficient. ***, **, and * indicate statistical significance at the 1%, 5%, and 10% levels, respectively.

Table XIX

Regressions of Nominal Excess Returns on Lagged Rates of Inflation and Conditional Volatility

Portfolio	α	β_{i-1}	β_{i-2}	β_{i-3}	β_{i-4}	β_{i-5}	$\sum \beta_i$	β_{v-1}	β_{v-2}	β_{v-3}	β_{v-4}	β_{v-5}	$\sum \beta_v$	R ²	N	RMSE	SE _{α}	DW
EW	-0.0200* (0.092)	-1.3171** (0.049)	1.9284 (0.103)	-1.5034 (0.225)	1.0286 (0.385)	-0.3796 (0.573)	-0.2432	0.1558 (0.326)	0.1220 (0.590)	-0.0218 (0.923)	-0.1957 (0.386)	0.1434 (0.355)	0.2037	0.10	163	0.0266	0.0118	2.157
60/40	-0.0133 (0.244)	-1.7505*** (0.007)	2.5313** (0.027)	-2.1871* (0.068)	1.9829* (0.083)	-0.8397 (0.196)	-0.263	0.0191 (0.900)	0.1259 (0.564)	0.1084 (0.620)	-0.2155 (0.322)	0.1282 (0.391)	0.1661	0.11	163	0.0256	0.0113	2.287
MVP	-0.0017 (0.673)	-0.1048 (0.652)	0.0632 (0.878)	0.0448 (0.917)	0.1016 (0.805)	-0.1658 (0.481)	-0.0609	0.0071 (0.899)	0.0655 (0.408)	-0.0742 (0.350)	-0.0219 (0.781)	0.0550 (0.310)	0.0315	0.04	163	0.0093	0.0041	2.179
TP	-0.0045 (0.344)	-0.3546 (0.188)	0.4532 (0.341)	-0.1404 (0.779)	0.1794 (0.707)	-0.2323 (0.394)	-0.0949	0.0703 (0.273)	0.0859 (0.349)	-0.1316 (0.153)	-0.0195 (0.831)	0.0570 (0.363)	0.062	0.08	163	0.0108	0.0048	2.244
HRP	-0.0053 (0.405)	-0.5283 (0.141)	0.7538 (0.235)	-0.2358 (0.723)	0.1177 (0.853)	-0.2299 (0.526)	-0.1226	-0.0009 (0.991)	0.1135 (0.353)	-0.0508 (0.677)	-0.0307 (0.801)	0.0389 (0.641)	0.0699	0.05	163	0.0143	0.0063	2.17
MCP	0.0094 (0.179)	1.1239*** (0.005)	-2.0565*** (0.004)	1.5078** (0.042)	-0.5816 (0.409)	0.1044 (0.794)	0.098	0.0216 (0.819)	-0.0111 (0.934)	-0.1474 (0.275)	-0.0428 (0.750)	0.1096 (0.235)	-0.0701	0.11	163	0.0158	0.007	2.032
MDR	-0.0020 (0.575)	0.0242 (0.905)	-0.1828 (0.610)	0.2450 (0.516)	-0.0489 (0.892)	-0.0557 (0.786)	-0.0183	0.0457 (0.345)	0.0137 (0.843)	-0.0691 (0.319)	0.0091 (0.895)	0.0276 (0.558)	0.0271	0.03	163	0.0081	0.0036	2.184
RPP	-0.0195* (0.081)	-1.5080** (0.017)	2.1975** (0.048)	-1.6347 (0.161)	1.2005 (0.281)	-0.5153 (0.416)	-0.26	0.1884 (0.207)	0.1262 (0.554)	-0.0617 (0.772)	-0.1859 (0.381)	0.1452 (0.319)	0.2122	0.13	163	0.025	0.0111	2.184
MSVP	-0.0039 (0.414)	-0.2520 (0.350)	0.3226 (0.499)	0.0048 (0.992)	-0.0680 (0.887)	-0.0861 (0.752)	-0.0786	0.0174 (0.787)	0.0743 (0.419)	-0.0651 (0.479)	-0.0217 (0.813)	0.0447 (0.476)	0.0495	0.04	163	0.0108	0.0048	2.11
TB	-0.0090 (0.271)	-1.3199*** (0.005)	2.0102** (0.015)	-1.5662* (0.069)	1.3852* (0.093)	-0.7273 (0.121)	-0.2179	0.0317 (0.773)	0.1253 (0.426)	-0.0280 (0.859)	-0.1034 (0.509)	0.0965 (0.370)	0.1221	0.11	163	0.0185	0.0082	2.323
Stocks	-0.0186 (0.301)	-2.5859** (0.011)	3.4331* (0.057)	-2.7920 (0.139)	2.7025 (0.134)	-1.0763 (0.294)	-0.3186	0.0305 (0.899)	0.1413 (0.682)	0.2239 (0.517)	-0.3486 (0.311)	0.1820 (0.440)	0.2291	0.10	163	0.0405	0.0179	2.167
Alts	-0.0493** (0.027)	-0.2059 (0.868)	0.9871 (0.654)	-0.6654 (0.774)	-1.3316 (0.547)	0.9093 (0.471)	-0.3065	0.7162** (0.017)	0.1248 (0.769)	-0.4819 (0.257)	-0.2093 (0.620)	0.2585 (0.373)	0.4083	0.11	163	0.0498	0.022	1.942
Bonds	-0.0053 (0.474)	-0.4973 (0.236)	1.1786 (0.113)	-1.2797 (0.102)	0.9035 (0.226)	-0.4847 (0.254)	-0.1797	0.0020 (0.984)	0.1029 (0.472)	-0.0649 (0.650)	-0.0158 (0.911)	0.0475 (0.626)	0.0717	0.06	163	0.0168	0.0074	1.995
FX	-0.0037 (0.484)	-0.0180 (0.953)	-0.1473 (0.783)	0.5306 (0.345)	-0.4331 (0.420)	0.0270 (0.930)	-0.0408	-0.0087 (0.904)	0.0865 (0.401)	-0.1071 (0.299)	0.0578 (0.573)	0.0011 (0.988)	0.0297	0.03	163	0.0121	0.0053	2.078
IHP	-0.0398** (0.022)	-0.2195 (0.821)	1.0108 (0.556)	-0.9262 (0.607)	-0.7304 (0.672)	0.5851 (0.551)	-0.2803	0.5469** (0.019)	0.1123 (0.734)	-0.3614 (0.275)	-0.1750 (0.595)	0.2111 (0.350)	0.3339	0.11	163	0.0388	0.0172	1.98
SHP	-0.0103 (0.274)	-1.0203* (0.055)	1.8814** (0.046)	-1.5603 (0.114)	1.1528 (0.222)	-0.6657 (0.216)	-0.2121	-0.0082 (0.948)	0.1466 (0.417)	-0.0213 (0.906)	-0.0100 (0.956)	0.0118 (0.924)	0.1189	0.07	163	0.0212	0.0094	2.329
ESP	0.0050 (0.421)	0.7458** (0.034)	-1.3694** (0.028)	1.0901* (0.094)	-0.4406 (0.478)	-0.0141 (0.968)	0.0117	0.0121 (0.884)	0.0770 (0.518)	-0.1955 (0.102)	-0.0365 (0.758)	0.1125 (0.167)	-0.0304	0.09	163	0.014	0.0062	2.137
SBS	-0.0157 (0.276)	-2.0841** (0.011)	2.9199** (0.044)	-2.4752 (0.103)	2.2751 (0.117)	-0.9891 (0.230)	-0.3534	0.0680 (0.726)	0.1490 (0.591)	0.1071 (0.699)	-0.2391 (0.386)	0.1329 (0.483)	0.2179	0.11	163	0.0325	0.0144	2.332

Notes: p-values are reported in parentheses below each coefficient. ***, **, and * indicate statistical significance at the 1%, 5%, and 10% levels, respectively.

Table XX

Regressions of Nominal Excess Returns on Lagged Rates of Inflation, Historical Volatility and FF3 Model

Portfolio	α	β Mkt- RF	β SMB	β HML	β i-1	β i-2	β i-3	β i-4	β i-5	$\sum \beta$ i	β v-1	β v-2	β v-3	β v-4	β v-5	$\sum \beta$ v	R ²	N	RMSE	SE _{α}	DW
EW	-0.0021 (0.728)	0.4647** (0.029)	-1.2372*** (0.001)	-0.5792* (0.051)	-1.0813 (0.118)	1.5637 (0.183)	-0.8350 (0.492)	0.7278 (0.521)	-0.5272 (0.408)	-0.152	-0.0312 (0.824)	0.0345 (0.874)	0.3513 (0.124)	-0.3769* (0.090)	0.0865 (0.555)	0.0642	0.19	163	0.0254	0.006	2.12
6W40	-0.0003 (0.954)	0.3444* (0.093)	-1.0194*** (0.005)	-0.6512** (0.024)	-1.4990** (0.026)	2.1933* (0.055)	-1.7707 (0.133)	1.7998 (0.102)	-0.9301 (0.133)	-0.207	0.0578 (0.670)	-0.1552 (0.463)	0.3648* (0.099)	-0.2825 (0.188)	0.0808 (0.568)	0.0657	0.2	163	0.0246	0.006	2.28
MVP	0.0004 (0.844)	0.0975 (0.199)	-0.2938** (0.030)	-0.1117 (0.292)	0.0044 (0.986)	-0.1040 (0.805)	0.2131 (0.625)	0.0463 (0.909)	-0.2099 (0.359)	-0.05	0.0639 (0.206)	-0.0875 (0.265)	0.0924 (0.258)	-0.0939 (0.237)	0.0401 (0.445)	0.015	0.09	163	0.0091	0.002	2.2
TP	0.0004 (0.861)	0.2004** (0.022)	-0.4052*** (0.009)	-0.2126* (0.081)	-0.2098 (0.459)	0.1855 (0.700)	0.1519 (0.761)	0.1183 (0.799)	-0.3171 (0.227)	-0.071	0.0522 (0.366)	-0.0573 (0.523)	0.1114 (0.234)	-0.1312 (0.150)	0.0488 (0.417)	0.0239	0.15	163	0.0104	0.003	2.23
HRP	0.0005 (0.883)	0.3900*** (0.001)	-0.6061*** (0.003)	-0.2004 (0.200)	-0.2116 (0.562)	0.2529 (0.684)	0.2737 (0.670)	-0.0945 (0.875)	-0.3073 (0.363)	-0.087	0.0610 (0.413)	-0.0813 (0.483)	0.1112 (0.357)	-0.0761 (0.516)	0.0101 (0.897)	0.0248	0.17	163	0.0135	0.003	2.21
MCP	0.0022 (0.548)	-0.3651*** (0.005)	0.2568 (0.261)	0.2055 (0.255)	0.9759** (0.022)	-1.7645** (0.015)	1.1470 (0.124)	-0.3968 (0.567)	0.1003 (0.797)	0.0619	0.0480 (0.576)	0.0171 (0.898)	-0.0562 (0.686)	-0.1198 (0.376)	0.0972 (0.278)	-0.014	0.16	163	0.0155	0.004	2.03
MDR	-0.0003 (0.879)	-0.0271 (0.686)	-0.2277* (0.056)	-0.0940 (0.316)	-0.0490 (0.823)	-0.1073 (0.773)	0.3349 (0.386)	-0.0890 (0.805)	-0.0991 (0.624)	-0.009	0.0079 (0.860)	-0.0275 (0.692)	0.0929 (0.199)	-0.0808 (0.251)	0.0208 (0.654)	0.0133	0.06	163	0.0081	0.002	2.19
RPP	-0.0015 (0.789)	0.3920* (0.052)	-1.0524*** (0.003)	-0.6524** (0.021)	-1.2864* (0.050)	1.8326 (0.101)	-1.0880 (0.345)	1.0293 (0.338)	-0.6720 (0.267)	-0.185	0.0392 (0.768)	-0.0421 (0.839)	0.3270 (0.131)	-0.3248 (0.123)	0.0757 (0.585)	0.075	0.2	163	0.0241	0.006	2.14
MSVP	0.0001 (0.972)	0.2173** (0.012)	-0.4266*** (0.006)	-0.1355 (0.260)	-0.0789 (0.779)	0.0305 (0.949)	0.3273 (0.508)	-0.1829 (0.692)	-0.1514 (0.560)	-0.055	0.0619 (0.280)	-0.0877 (0.325)	0.0994 (0.283)	-0.0744 (0.408)	0.0193 (0.745)	0.0185	0.13	163	0.0103	0.003	2.15
TB	0.0010 (0.814)	0.4404*** (0.002)	-0.9183*** (0.000)	-0.4238** (0.035)	-1.0224** (0.030)	1.5188* (0.057)	-0.9839 (0.232)	1.1574 (0.132)	-0.8313* (0.055)	-0.161	0.0164 (0.863)	-0.0559 (0.705)	0.2243 (0.146)	-0.2264 (0.131)	0.0847 (0.392)	0.043	0.25	163	0.0172	0.004	2.37
Stocks	-0.0004 (0.964)	0.3040 (0.355)	-1.3809** (0.018)	-0.9818** (0.033)	-2.4408** (0.024)	3.2877* (0.073)	-2.3417 (0.216)	2.4579 (0.164)	-1.2049 (0.225)	-0.242	0.0021 (0.992)	-0.1373 (0.686)	0.5340 (0.132)	-0.3814 (0.268)	0.0693 (0.760)	0.0869	0.16	163	0.0395	0.009	2.15
Alts	-0.0089 (0.443)	1.1691*** (0.004)	-2.3396*** (0.001)	-0.3961 (0.481)	0.2578 (0.844)	0.0951 (0.966)	1.0497 (0.650)	-2.0192 (0.350)	0.5509 (0.650)	-0.066	-0.2787 (0.299)	0.6655 (0.112)	0.3493 (0.421)	-0.8886** (0.036)	0.2458 (0.379)	0.0934	0.17	163	0.0485	0.012	1.87
Bonds	-0.0002 (0.958)	0.4051*** (0.003)	-0.4771** (0.044)	-0.1553 (0.404)	-0.0864 (0.842)	0.5518 (0.455)	-0.9142 (0.233)	0.8127 (0.256)	-0.5179 (0.198)	-0.154	0.1415 (0.111)	-0.1822 (0.187)	0.1110 (0.439)	-0.1343 (0.336)	0.0979 (0.289)	0.0339	0.16	163	0.016	0.004	2.04
FX	-0.0005 (0.855)	0.1668* (0.094)	-0.3064* (0.082)	-0.0998 (0.471)	0.0832 (0.797)	-0.3226 (0.558)	0.8562 (0.135)	-0.6145 (0.249)	-0.0242 (0.936)	-0.022	0.0282 (0.670)	-0.0568 (0.581)	0.0863 (0.420)	-0.0175 (0.866)	-0.0360 (0.601)	0.0042	0.07	163	0.0119	0.003	2.14
IHP	-0.0074 (0.409)	0.9523*** (0.003)	-1.8760*** (0.001)	-0.3473 (0.425)	0.2223 (0.827)	0.2287 (0.895)	0.4029 (0.822)	-1.2670 (0.449)	0.3207 (0.733)	-0.092	-0.1713 (0.409)	0.4566 (0.159)	0.3084 (0.359)	-0.7277** (0.027)	0.2169 (0.316)	0.0829	0.18	163	0.0376	0.009	1.91
SHP	-0.0003 (0.954)	0.6059*** (0.000)	-0.9393*** (0.001)	-0.3946* (0.085)	-0.5854 (0.274)	1.2682 (0.164)	-0.8501 (0.367)	0.7362 (0.402)	-0.7182 (0.147)	-0.149	-0.0325 (0.765)	0.0273 (0.872)	0.2089 (0.237)	-0.2237 (0.193)	0.0593 (0.601)	0.0393	0.21	163	0.0197	0.005	2.4
ESP	0.0020 (0.558)	-0.0896 (0.445)	0.0693 (0.738)	0.0921 (0.574)	0.8573** (0.026)	-1.4665** (0.025)	0.9919 (0.143)	-0.3480 (0.580)	-0.0408 (0.908)	-0.006	0.1052 (0.179)	-0.0478 (0.694)	-0.0249 (0.844)	-0.1278 (0.299)	0.0898 (0.270)	-0.006	0.08	163	0.0141	0.003	2.13
SBS	0.0016 (0.826)	0.5287** (0.042)	-1.3403*** (0.004)	-0.8600** (0.018)	-1.6162* (0.057)	2.2845 (0.113)	-1.8210 (0.222)	1.9343 (0.164)	-1.0540 (0.178)	-0.272	0.0344 (0.841)	-0.0412 (0.878)	0.3074 (0.270)	-0.3220 (0.235)	0.1034 (0.564)	0.0821	0.2	163	0.0311	0.007	2.35

Notes: p-values are reported in parentheses below each coefficient. ***, **, and * indicate statistical significance at the 1%, 5%, and 10% levels, respectively.

This table is reported as an image so that it fits in the page while maintaining its readability.

Table XXI

Regressions of Nominal Excess Returns on Lagged Rates of Inflation, Conditional Volatility and FF3 Model

Portfolio	α	β Mkt-RF	β SMB	β HML	β i-1	β i-2	β i-3	β i-4	β i-5	$\sum \beta$ i	β v-1	β v-2	β v-3	β v-4	β v-5	$\sum \beta$ v	R ²	N	RMSE	SE _{α}	DW
EW	-0.0174 (0.127)	0.4626*** (0.030)	-1.1389*** (0.003)	-0.5799* (0.057)	-0.8946 (0.172)	1.1882 (0.304)	-0.6484 (0.594)	0.5580 (0.626)	-0.3916 (0.545)	-0.189	0.1610 (0.297)	0.0555 (0.805)	-0.0086 (0.969)	-0.2192 (0.312)	0.1827 (0.225)	0.1715	0.19	163	0.0255	0.011	2.12
60/40	-0.0112 (0.308)	0.3651* (0.077)	-0.9534*** (0.009)	-0.6698** (0.024)	-1.3926** (0.029)	1.9315* (0.086)	-1.5190 (0.198)	1.5969 (0.151)	-0.8389 (0.182)	-0.222	0.0106 (0.943)	0.0888 (0.683)	0.1040 (0.627)	-0.2403 (0.252)	0.1759 (0.228)	0.139	0.19	163	0.0247	0.011	2.28
MVP	-0.0012 (0.776)	0.0967 (0.205)	-0.2940** (0.029)	-0.1397 (0.200)	-0.0124 (0.958)	-0.1028 (0.804)	0.2519 (0.564)	-0.0199 (0.961)	-0.1638 (0.481)	-0.047	0.0071 (0.898)	0.0529 (0.512)	-0.0732 (0.356)	-0.0277 (0.722)	0.0647 (0.232)	0.0239	0.08	163	0.0091	0.004	2.21
TP	-0.0035 (0.451)	0.1921** (0.027)	-0.3951** (0.010)	-0.2316* (0.062)	-0.1831 (0.491)	0.1611 (0.732)	0.1722 (0.728)	0.0169 (0.971)	-0.2430 (0.356)	-0.076	0.0730 (0.246)	0.0577 (0.528)	-0.1247 (0.166)	-0.0286 (0.745)	0.0724 (0.237)	0.0498	0.16	163	0.0104	0.005	2.26
HRP	-0.0032 (0.590)	0.3986*** (0.001)	-0.5904*** (0.003)	-0.2155 (0.181)	-0.2087 (0.547)	0.1982 (0.746)	0.3301 (0.609)	-0.1321 (0.828)	-0.2763 (0.421)	-0.089	0.0203 (0.805)	0.0358 (0.763)	-0.0164 (0.888)	-0.0407 (0.723)	0.0499 (0.532)	0.0488	0.17	163	0.0135	0.006	2.2
MCP	0.0076 (0.268)	-0.4048*** (0.002)	0.2140 (0.343)	0.1421 (0.437)	0.8218** (0.039)	-1.5684** (0.026)	1.1375 (0.123)	-0.4899 (0.478)	0.1807 (0.644)	0.0818	-0.0043 (0.964)	0.0732 (0.589)	-0.1913 (0.152)	-0.0370 (0.777)	0.1049 (0.249)	-0.055	0.17	163	0.0154	0.007	2.07
MDR	-0.0020 (0.577)	-0.0244 (0.716)	-0.2168* (0.068)	-0.1058 (0.271)	0.0266 (0.898)	-0.2005 (0.584)	0.3323 (0.389)	-0.1370 (0.705)	-0.0316 (0.877)	-0.01	0.0375 (0.443)	0.0270 (0.704)	-0.0817 (0.243)	0.0049 (0.943)	0.0366 (0.442)	0.0243	0.06	163	0.0081	0.004	2.21
RPP	-0.0173 (0.106)	0.3862* (0.054)	-0.9726*** (0.006)	-0.6641** (0.021)	-1.1355* (0.066)	1.5710 (0.150)	-0.9405 (0.412)	0.8058 (0.454)	-0.5183 (0.395)	-0.218	0.1821 (0.211)	0.0837 (0.692)	-0.0629 (0.762)	-0.2108 (0.301)	0.1921 (0.176)	0.1842	0.21	163	0.024	0.011	2.18
MSVP	-0.0027 (0.558)	0.2238** (0.010)	-0.4201*** (0.006)	-0.1529 (0.216)	-0.0659 (0.805)	-0.0072 (0.988)	0.3671 (0.459)	-0.2449 (0.599)	-0.1050 (0.691)	-0.056	0.0274 (0.663)	0.0329 (0.719)	-0.0488 (0.587)	-0.0287 (0.745)	0.0535 (0.383)	0.0363	0.12	163	0.0104	0.005	2.16
TB	-0.0066 (0.388)	0.4416*** (0.002)	-0.8765*** (0.001)	-0.4405** (0.033)	-0.9363** (0.036)	1.3470* (0.087)	-0.8491 (0.304)	1.0215 (0.189)	-0.7569* (0.086)	-0.174	0.0433 (0.679)	0.0537 (0.724)	-0.0057 (0.969)	-0.1214 (0.408)	0.1249 (0.222)	0.0948	0.24	163	0.0173	0.008	2.36
Stocks	-0.0165 (0.348)	0.3329 (0.312)	-1.2624** (0.031)	-1.0064** (0.034)	-2.2034** (0.031)	2.8009 (0.120)	-2.0307 (0.283)	2.1987 (0.217)	-1.0361 (0.303)	-0.271	-0.0005 (0.998)	0.1359 (0.697)	0.1893 (0.581)	-0.3846 (0.253)	0.2570 (0.272)	0.1972	0.15	163	0.0396	0.018	2.13
Alts	-0.0434** (0.043)	1.0780*** (0.007)	-2.1338*** (0.003)	-0.3129 (0.583)	0.6500 (0.597)	-0.6125 (0.778)	1.2169 (0.595)	-2.2487 (0.296)	0.8133 (0.504)	-0.181	0.7899*** (0.007)	-0.1049 (0.804)	-0.3761 (0.365)	-0.2319 (0.569)	0.2678 (0.344)	0.3448	0.19	163	0.0479	0.021	1.86
Bonds	-0.0033 (0.651)	0.4134*** (0.003)	-0.4901** (0.040)	-0.1650 (0.392)	-0.1766 (0.671)	0.6273 (0.394)	-0.7516 (0.332)	0.6943 (0.340)	-0.5431 (0.188)	-0.15	0.0274 (0.780)	0.0182 (0.899)	-0.0241 (0.864)	-0.0239 (0.862)	0.0542 (0.571)	0.0518	0.14	163	0.0162	0.007	2.03
FX	-0.0028 (0.594)	0.1741* (0.081)	-0.2897* (0.099)	-0.1218 (0.392)	0.1257 (0.682)	-0.3968 (0.464)	0.7909 (0.167)	-0.5547 (0.302)	0.0098 (0.974)	-0.025	-0.0011 (0.988)	0.0546 (0.604)	-0.0942 (0.363)	0.0524 (0.606)	0.0081 (0.908)	0.0199	0.06	163	0.012	0.005	2.12
IHP	-0.0349** (0.036)	0.8864*** (0.005)	-1.7186*** (0.002)	-0.2854 (0.518)	0.4858 (0.610)	-0.2982 (0.859)	0.5962 (0.737)	-1.4679 (0.379)	0.5045 (0.593)	-0.18	0.6058*** (0.008)	-0.0745 (0.820)	-0.2759 (0.391)	-0.1942 (0.538)	0.2208 (0.314)	0.282	0.2	163	0.0371	0.017	1.91
SHP	-0.0072 (0.417)	0.6121*** (0.000)	-0.8765*** (0.003)	-0.3884 (0.101)	-0.5246 (0.303)	1.0326 (0.252)	-0.7184 (0.449)	0.7844 (0.379)	-0.7372 (0.145)	-0.163	0.0209 (0.862)	0.0316 (0.857)	0.0280 (0.871)	-0.0268 (0.873)	0.0332 (0.777)	0.0868	0.2	163	0.0198	0.009	2.39
ESP	0.0044 (0.480)	-0.1295 (0.268)	0.0319 (0.877)	0.0227 (0.892)	0.6529* (0.071)	-1.2208* (0.056)	0.9883 (0.141)	-0.4260 (0.499)	0.0136 (0.970)	0.0079	0.0025 (0.977)	0.1055 (0.394)	-0.2114* (0.083)	-0.0355 (0.766)	0.1129 (0.174)	-0.026	0.1	163	0.014	0.006	2.14
SBS	-0.0129 (0.354)	0.5224** (0.045)	-1.2593*** (0.006)	-0.8774** (0.019)	-1.5846** (0.049)	2.0839 (0.141)	-1.5643 (0.293)	1.7645 (0.208)	-0.9978 (0.208)	-0.298	0.0607 (0.748)	0.0901 (0.743)	0.1073 (0.691)	-0.2718 (0.305)	0.1947 (0.290)	0.181	0.2	163	0.0311	0.014	2.34

Notes: p-values are reported in parentheses below each coefficient. ***, **, and * indicate statistical significance at the 1%, 5%, and 10% levels, respectively.

This table is reported as an image so that it fits in the page while maintaining its readability.

Table XXII

Regressions of Nominal Excess Returns on Lagged Rates of Inflation, Historical Volatility and Carhart Model

Portfolio	α	β Mkt-RF	β SMB	β HML	β MOM	β i-1	β i-2	β i-3	β i-4	β i-5	$\sum \beta$ i	β v-1	β v-2	β v-3	β v-4	β v-5	$\sum \beta$ v	R ²	N	RMSE	SE _{α}	DW
EW	-0.0015 (0.799)	0.5348** (0.012)	-1.1008*** (0.004)	-0.3132 (0.325)	0.5938** (0.036)	-1.1436* (0.095)	1.6849 (0.148)	-0.9674 (0.421)	0.8203 (0.464)	-0.5167 (0.412)	-0.122	-0.0371 (0.789)	0.0301 (0.889)	0.2935 (0.196)	-0.3054 (0.169)	0.0762 (0.598)	0.0574	0.22	163	0.0251	0.006	2.11
60/40	0.0002 (0.976)	0.4074** (0.048)	-0.8970*** (0.015)	-0.4128 (0.181)	0.5323* (0.052)	-1.5549*** (0.020)	2.3020*** (0.042)	-1.8894 (0.107)	1.8827* (0.085)	-0.9207 (0.133)	-0.18	0.0525 (0.697)	-0.1592 (0.448)	0.3130 (0.155)	-0.2184 (0.309)	0.0716 (0.610)	0.0595	0.22	163	0.0244	0.006	2.26
MVP	0.0002 (0.916)	0.0731 (0.336)	-0.3411** (0.012)	-0.2040* (0.075)	-0.2059** (0.043)	0.0260 (0.915)	-0.1461 (0.726)	0.2590 (0.549)	0.0142 (0.972)	-0.2135 (0.346)	-0.06	0.0660 (0.187)	-0.0860 (0.269)	0.1125 (0.168)	-0.1187 (0.136)	0.0436 (0.401)	0.0173	0.11	163	0.009	0.002	2.26
TP	0.0004 (0.887)	0.1906** (0.032)	-0.4243*** (0.007)	-0.2499* (0.060)	-0.0832 (0.477)	-0.2011 (0.479)	0.1685 (0.727)	0.1704 (0.733)	0.1053 (0.821)	-0.3185 (0.225)	-0.075	0.0530 (0.359)	-0.0567 (0.529)	0.1195 (0.206)	-0.1412 (0.126)	0.0502 (0.405)	0.0248	0.15	163	0.0105	0.003	2.25
HRP	0.0003 (0.928)	0.3678*** (0.001)	-0.6494*** (0.001)	-0.2847* (0.095)	-0.1882 (0.212)	-0.1918 (0.599)	0.2145 (0.730)	0.3157 (0.623)	-0.1238 (0.836)	-0.3106 (0.357)	-0.096	0.0629 (0.398)	-0.0800 (0.489)	0.1295 (0.286)	-0.0987 (0.404)	0.0133 (0.864)	0.0269	0.18	163	0.0134	0.003	2.24
MCP	0.0021 (0.579)	-0.3852*** (0.004)	0.2177 (0.348)	0.1294 (0.510)	-0.1699 (0.329)	0.9938** (0.019)	-1.7992** (0.013)	1.1849 (0.112)	-0.4233 (0.541)	0.0973 (0.803)	0.0535	0.0497 (0.563)	0.0183 (0.891)	-0.0396 (0.777)	-0.1403 (0.306)	0.1001 (0.264)	-0.012	0.16	163	0.0155	0.004	2.04
MDR	-0.0004 (0.817)	-0.0452 (0.503)	-0.2628** (0.029)	-0.1624 (0.110)	-0.1527* (0.090)	-0.0329 (0.880)	-0.1385 (0.708)	0.3689 (0.337)	-0.1128 (0.752)	-0.1018 (0.613)	-0.017	0.0094 (0.832)	-0.0263 (0.703)	0.1078 (0.137)	-0.0992 (0.161)	0.0234 (0.612)	0.0151	0.08	163	0.008	0.002	2.21
RPP	-0.0010 (0.866)	0.4634** (0.022)	-0.9136*** (0.011)	-0.3818 (0.205)	0.6041** (0.024)	-1.3498*** (0.038)	1.9559* (0.076)	-1.2227 (0.283)	1.1235 (0.290)	-0.6614 (0.268)	-0.155	0.0332 (0.801)	-0.0466 (0.820)	0.2682 (0.212)	-0.2520 (0.229)	0.0653 (0.633)	0.0681	0.23	163	0.0238	0.006	2.13
MSVP	-0.0002 (0.950)	0.1881** (0.030)	-0.4834*** (0.002)	-0.2463* (0.058)	-0.2474** (0.032)	-0.0529 (0.849)	-0.0200 (0.966)	0.3824 (0.435)	-0.2214 (0.627)	-0.1557 (0.543)	-0.068	0.0644 (0.255)	-0.0858 (0.329)	0.1235 (0.181)	-0.1042 (0.247)	0.0236 (0.689)	0.0214	0.16	163	0.0102	0.002	2.21
TB	0.0012 (0.773)	0.4672*** (0.001)	-0.8662*** (0.001)	-0.3223 (0.139)	0.2266 (0.239)	-1.0462*** (0.026)	1.5651** (0.050)	-1.0344 (0.209)	1.1927 (0.121)	-0.8273* (0.056)	-0.15	0.0141 (0.882)	-0.0576 (0.697)	0.2022 (0.193)	-0.1991 (0.189)	0.0808 (0.414)	0.0404	0.25	163	0.0172	0.004	2.36
Stocks	0.0006 (0.950)	0.4268 (0.193)	-1.1421* (0.050)	-0.5164 (0.294)	1.0390** (0.018)	-2.5498** (0.017)	3.4998* (0.053)	-2.5733 (0.168)	2.6198 (0.132)	-1.1866 (0.225)	-0.19	-0.0083 (0.969)	-0.1449 (0.665)	0.4329 (0.218)	-0.2562 (0.454)	0.0514 (0.818)	0.0749	0.19	163	0.0389	0.009	2.14
Alts	-0.0078 (0.496)	1.3021*** (0.001)	-2.0811*** (0.004)	0.1078 (0.859)	1.1247** (0.037)	0.1397 (0.914)	0.3246 (0.883)	0.7990 (0.727)	-1.8439 (0.389)	0.5707 (0.635)	-0.01	-0.2899 (0.274)	0.6572 (0.112)	0.2398 (0.579)	-0.7531* (0.076)	0.2265 (0.412)	0.0804	0.19	163	0.0479	0.011	1.87
Bonds	-0.0004 (0.911)	0.3782*** (0.005)	-0.5295** (0.028)	-0.2574 (0.204)	-0.2278 (0.204)	-0.0625 (0.885)	0.5054 (0.494)	-0.8635 (0.260)	0.7771 (0.276)	-0.5220 (0.194)	-0.165	0.1437 (0.105)	-0.1805 (0.190)	0.1332 (0.356)	-0.1617 (0.251)	0.1019 (0.269)	0.0365	0.17	163	0.016	0.004	2.07
FX	-0.0009 (0.732)	0.1155 (0.235)	-0.4061** (0.019)	-0.2942** (0.045)	-0.4339*** (0.001)	0.1287 (0.681)	-0.4112 (0.441)	0.9530* (0.086)	-0.6821 (0.186)	-0.0318 (0.912)	-0.043	0.0325 (0.611)	-0.0536 (0.590)	0.1286 (0.218)	-0.0698 (0.493)	-0.0285 (0.668)	0.0092	0.13	163	0.0116	0.003	2.21
IHP	-0.0066 (0.457)	1.0488*** (0.001)	-1.6886*** (0.003)	0.0181 (0.969)	0.8156* (0.051)	0.1366 (0.892)	0.3952 (0.818)	0.2211 (0.901)	-1.1399 (0.492)	0.3351 (0.719)	-0.052	-0.1794 (0.383)	0.4506 (0.160)	0.2290 (0.495)	-0.6295* (0.056)	0.2028 (0.344)	0.0735	0.2	163	0.0372	0.009	1.91
SHP	-0.0003 (0.957)	0.6081*** (0.000)	-0.9350*** (0.002)	-0.3862 (0.123)	0.0188 (0.932)	-0.5874 (0.274)	1.2720 (0.164)	-0.8543 (0.367)	0.7391 (0.402)	-0.7179 (0.149)	-0.148	-0.0327 (0.764)	0.0271 (0.873)	0.2071 (0.246)	-0.2214 (0.204)	0.0589 (0.604)	0.0391	0.21	163	0.0198	0.005	2.39
ESP	0.0017 (0.610)	-0.1223 (0.301)	0.0058 (0.978)	-0.0317 (0.858)	-0.2765* (0.079)	0.8864** (0.021)	-1.5230*** (0.020)	1.0535 (0.118)	-0.3911 (0.532)	-0.0457 (0.897)	-0.02	0.1080 (0.165)	-0.0458 (0.704)	0.0020 (0.987)	-0.1611 (0.193)	0.0946 (0.242)	-0.002	0.1	163	0.014	0.003	2.18
SBS	0.0024 (0.749)	0.6164** (0.018)	-1.1698** (0.012)	-0.5275 (0.176)	0.7421** (0.032)	-1.6941** (0.044)	2.4360* (0.088)	-1.9864 (0.178)	2.0499 (0.136)	-1.0409 (0.178)	-0.236	0.0270 (0.874)	-0.0467 (0.860)	0.2352 (0.396)	-0.2326 (0.390)	0.0906 (0.609)	0.0735	0.22	163	0.0308	0.007	2.34

Notes: p-values are reported in parentheses below each coefficient. ***, **, and * indicate statistical significance at the 1%, 5%, and 10% levels, respectively.

This table is reported as an image so that it fits in the page while maintaining its readability.

Table XXIII

Regressions of Nominal Excess Returns on Lagged Rates of Inflation, Conditional Volatility and Carhart Model

Portfolio	α	β Mkt-RF	β SMB	β HML	β MOM	β i-1	β i-2	β i-3	β i-4	β i-5	$\sum \beta$ i	β v-1	β v-2	β v-3	β v-4	β v-5	$\sum \beta$ v	R ²	N	RMSE	SE _{α}	DW
EW	-0.0151 (0.179)	0.5480** (0.011)	-1.0118*** (0.007)	-0.2864 (0.379)	0.6370** (0.023)	-0.9251 (0.152)	1.3184 (0.248)	-0.8032 (0.504)	0.6311 (0.576)	-0.3739 (0.558)	-0.153	0.1673 (0.272)	-0.0109 (0.961)	0.0281 (0.897)	-0.1994 (0.351)	0.1677 (0.259)	0.1528	0.22	163	0.0251	0.011	2.11
60/40	-0.0092 (0.398)	0.4404** (0.034)	-0.8414** (0.021)	-0.4111 (0.194)	0.5616** (0.039)	-1.4195** (0.025)	2.0463* (0.066)	-1.6555 (0.157)	1.6614 (0.131)	-0.8232 (0.186)	-0.191	0.0162 (0.913)	0.0303 (0.889)	0.1363 (0.520)	-0.2229 (0.284)	0.1627 (0.260)	0.1226	0.22	163	0.0244	0.011	2.26
MVP	-0.0018 (0.649)	0.0709 (0.356)	-0.3325** (0.014)	-0.2285* (0.053)	-0.1927* (0.057)	-0.0032 (0.989)	-0.1422 (0.730)	0.2987 (0.491)	-0.0421 (0.918)	-0.1692 (0.463)	-0.058	0.0052 (0.925)	0.0730 (0.365)	-0.0843 (0.285)	-0.0336 (0.662)	0.0692 (0.197)	0.0295	0.1	163	0.0091	0.004	2.26
TP	-0.0038 (0.419)	0.1819** (0.039)	-0.4102**** (0.008)	-0.2666** (0.049)	-0.0759 (0.510)	-0.1795 (0.501)	0.1456 (0.757)	0.1907 (0.701)	0.0082 (0.986)	-0.2452 (0.353)	-0.08	0.0722 (0.252)	0.0656 (0.477)	-0.1291 (0.153)	-0.0309 (0.726)	0.0742 (0.227)	0.052	0.17	163	0.0104	0.005	2.28
HRP	-0.0038 (0.524)	0.3758**** (0.001)	-0.6243**** (0.002)	-0.2938* (0.094)	-0.1698 (0.258)	-0.2006 (0.562)	0.1635 (0.790)	0.3714 (0.565)	-0.1516 (0.802)	-0.2810 (0.413)	-0.098	0.0186 (0.820)	0.0535 (0.656)	-0.0262 (0.823)	-0.0460 (0.688)	0.0539 (0.499)	0.0538	0.18	163	0.0135	0.006	2.23
MCP	0.0070 (0.307)	-0.4263**** (0.001)	0.1820 (0.425)	0.0682 (0.732)	-0.1603 (0.348)	0.8295** (0.037)	-1.6012** (0.023)	1.1765 (0.111)	-0.5083 (0.462)	0.1762 (0.652)	0.0728	-0.0058 (0.950)	0.0899 (0.511)	-0.2006 (0.135)	-0.0419 (0.748)	0.1086 (0.233)	-0.05	0.18	163	0.0154	0.007	2.08
MDR	-0.0025 (0.487)	-0.0430 (0.527)	-0.2444** (0.041)	-0.1696 (0.104)	-0.1384 (0.121)	0.0332 (0.872)	-0.2287 (0.530)	0.3660 (0.341)	-0.1529 (0.672)	-0.0355 (0.862)	-0.018	0.0361 (0.458)	0.0414 (0.562)	-0.0897 (0.199)	0.0006 (0.993)	0.0399 (0.401)	0.0283	0.07	163	0.008	0.004	2.22
RPP	-0.0151 (0.154)	0.4699** (0.020)	-0.8482** (0.016)	-0.3769 (0.218)	0.6234** (0.018)	-1.1653* (0.056)	1.6984 (0.114)	-1.0920 (0.334)	0.8773 (0.408)	-0.5009 (0.404)	-0.183	0.1882 (0.189)	0.0187 (0.929)	-0.0270 (0.895)	-0.1914 (0.341)	0.1775 (0.204)	0.166	0.24	163	0.0236	0.011	2.16
MSVP	-0.0035 (0.441)	0.1925** (0.028)	-0.4667**** (0.003)	-0.2605* (0.051)	-0.2336** (0.042)	-0.0547 (0.836)	-0.0549 (0.906)	0.4238 (0.389)	-0.2717 (0.556)	-0.1115 (0.669)	-0.069	0.0251 (0.686)	0.0573 (0.530)	-0.0623 (0.485)	-0.0360 (0.680)	0.0590 (0.331)	0.0432	0.15	163	0.0103	0.005	2.2
TB	-0.0058 (0.455)	0.4751**** (0.001)	-0.8267**** (0.001)	-0.3256 (0.145)	0.2495 (0.193)	-0.9482** (0.033)	1.3979* (0.075)	-0.9097 (0.270)	1.0502 (0.176)	-0.7500* (0.088)	-0.16	0.0458 (0.661)	0.0277 (0.856)	0.0086 (0.954)	-0.1137 (0.438)	0.1190 (0.243)	0.0874	0.25	163	0.0172	0.008	2.35
Stocks	-0.0127 (0.465)	0.4775 (0.147)	-1.0472* (0.071)	-0.5095 (0.312)	1.0785** (0.013)	-2.2549** (0.025)	3.0213* (0.088)	-2.2927 (0.219)	2.3225 (0.185)	-1.0060 (0.309)	-0.21	0.0101 (0.966)	0.0235 (0.946)	0.2514 (0.457)	-0.3511 (0.289)	0.2317 (0.314)	0.1656	0.19	163	0.0389	0.017	2.12
Alts	-0.0390* (0.066)	1.2416**** (0.002)	-1.8903**** (0.008)	0.2492 (0.683)	1.2201** (0.021)	0.5916 (0.625)	-0.3631 (0.865)	0.9204 (0.683)	-2.1086 (0.320)	0.8473 (0.480)	-0.112	0.8019**** (0.006)	-0.2321 (0.580)	-0.3058 (0.456)	-0.1940 (0.629)	0.2390 (0.392)	0.309	0.22	163	0.0472	0.021	1.87
Bonds	-0.0040 (0.578)	0.3847**** (0.005)	-0.5327** (0.027)	-0.2634 (0.209)	-0.2137 (0.235)	-0.1663 (0.689)	0.5837 (0.427)	-0.6996 (0.366)	0.6698 (0.357)	-0.5490 (0.183)	-0.162	0.0253 (0.796)	0.0404 (0.779)	-0.0364 (0.796)	-0.0305 (0.824)	0.0593 (0.535)	0.0581	0.15	163	0.0162	0.007	2.06
FX	-0.0043 (0.405)	0.1183 (0.228)	-0.3727** (0.031)	-0.3135** (0.038)	-0.4160**** (0.001)	0.1456 (0.624)	-0.4818 (0.360)	0.8920 (0.109)	-0.6024 (0.248)	-0.0018 (0.995)	-0.048	-0.0051 (0.942)	0.0980 (0.342)	-0.1182 (0.241)	0.0395 (0.688)	0.0179 (0.794)	0.0321	0.13	163	0.0116	0.005	2.18
IHP	-0.0317* (0.054)	1.0066**** (0.001)	-1.5396**** (0.005)	0.1278 (0.788)	0.8968** (0.029)	0.4430 (0.638)	-0.1149 (0.945)	0.3783 (0.829)	-1.3649 (0.407)	0.5295 (0.570)	-0.129	0.6146**** (0.006)	-0.1679 (0.606)	-0.2242 (0.481)	-0.1664 (0.593)	0.1997 (0.357)	0.2558	0.22	163	0.0366	0.016	1.91
SHP	-0.0069 (0.438)	0.6219**** (0.000)	-0.8620**** (0.004)	-0.3547 (0.170)	0.0732 (0.740)	-0.5281 (0.302)	1.0475 (0.247)	-0.7361 (0.440)	0.7928 (0.376)	-0.7351 (0.147)	-0.159	0.0216 (0.858)	0.0239 (0.892)	0.0322 (0.852)	-0.0246 (0.885)	0.0314 (0.789)	0.0846	0.2	163	0.0199	0.009	2.39
ESP	0.0035 (0.579)	-0.1656 (0.161)	-0.0218 (0.916)	-0.1013 (0.574)	-0.2692* (0.083)	0.6657* (0.064)	-1.2758** (0.045)	1.0537 (0.115)	-0.4569 (0.466)	0.0060 (0.986)	-0.007	-0.0002 (0.999)	0.1336 (0.282)	-0.2269* (0.062)	-0.0438 (0.711)	0.1192 (0.149)	-0.018	0.11	163	0.0139	0.006	2.18
SBS	-0.0101 (0.461)	0.6257** (0.017)	-1.1056** (0.016)	-0.5226 (0.190)	0.7700** (0.025)	-1.6214** (0.041)	2.2413 (0.109)	-1.7514 (0.234)	1.8528 (0.180)	-0.9763 (0.212)	-0.255	0.0682 (0.714)	0.0098 (0.971)	0.1516 (0.570)	-0.2479 (0.343)	0.1766 (0.331)	0.1584	0.23	163	0.0307	0.014	2.33

Notes: p-values are reported in parentheses below each coefficient. ***, **, and * indicate statistical significance at the 1%, 5%, and 10% levels, respectively.

This table is reported as an image so that it fits in the page while maintaining its readability.

Table XXIV

Regressions of Nominal Excess Returns on Lagged Rates of Inflation, Historical Volatility and FF5 Model

Portfolio	α	β Mkt-RF	β SMB	β HML	β RMW	β CMA	β i-1	β i-2	β i-3	β i-4	β i-5	$\Sigma \beta$ i	β v-1	β v-2	β v-3	β v-4	β v-5	$\Sigma \beta$ v	R ²	N	RMSE	SE	α	DW
EW	-0.0028 (0.651)	0.5724** (0.010)	-1.1456*** (0.004)	-0.7907** (0.015)	0.4540 (0.378)	0.7866 (0.162)	-1.0962 (0.112)	1.4901 (0.205)	-0.6680 (0.586)	0.6461 (0.575)	-0.4876 (0.449)	-0.116	-0.0490 (0.729)	0.0341 (0.877)	0.3744 (0.102)	-0.3762* (0.090)	0.0787 (0.591)	0.062	0.21	163	0.0254	0.006	2.11	
6040	-0.0014 (0.812)	0.4907** (0.021)	-0.8360** (0.026)	-0.9112*** (0.004)	0.8884* (0.073)	0.8512 (0.115)	-1.5033** (0.024)	2.0525* (0.069)	-1.4419 (0.221)	1.5504 (0.161)	-0.8155 (0.187)	-0.158	0.0235 (0.862)	-0.1355 (0.521)	0.3864* (0.078)	-0.2718 (0.200)	0.0625 (0.656)	0.0651	0.23	163	0.0243	0.006	2.25	
MVP	0.0002 (0.919)	0.1097 (0.167)	-0.2388* (0.089)	-0.1152 (0.320)	0.2576 (0.165)	-0.0750 (0.710)	0.0148 (0.952)	-0.1433 (0.734)	0.3093 (0.483)	-0.0679 (0.870)	-0.1593 (0.491)	-0.047	0.0541 (0.288)	-0.0722 (0.363)	0.0876 (0.285)	-0.0864 (0.278)	0.0334 (0.527)	0.0166	0.1	163	0.0091	0.002	2.2	
TP	0.0000 (0.994)	0.2349*** (0.010)	-0.3048* (0.055)	-0.2478* (0.060)	0.4738*** (0.025)	-0.0089 (0.969)	-0.1954 (0.486)	0.1126 (0.814)	0.3286 (0.511)	-0.0750 (0.873)	-0.2310 (0.379)	-0.06	0.0342 (0.553)	-0.0329 (0.714)	0.1070 (0.250)	-0.1191 (0.187)	0.0370 (0.535)	0.0261	0.18	163	0.0103	0.003	2.23	
HRP	-0.0002 (0.939)	0.4554*** (0.000)	-0.4402** (0.030)	-0.2781* (0.098)	0.7852*** (0.004)	0.0718 (0.805)	-0.1909 (0.593)	0.1317 (0.829)	0.5662 (0.375)	-0.4034 (0.500)	-0.1693 (0.612)	-0.066	0.0311 (0.672)	-0.0435 (0.704)	0.1068 (0.367)	-0.0572 (0.618)	-0.0091 (0.905)	0.028	0.22	163	0.0132	0.003	2.2	
MCP	0.0029 (0.430)	-0.4385*** (0.001)	0.1118 (0.634)	0.3118 (0.111)	-0.6908** (0.028)	-0.2330 (0.493)	0.9638*** (0.022)	-1.6570** (0.021)	0.8901 (0.232)	-0.1471 (0.833)	-0.0119 (0.976)	0.0379	0.0744 (0.385)	-0.0111 (0.933)	-0.0582 (0.673)	-0.1341 (0.317)	0.1133 (0.203)	-0.016	0.19	163	0.0154	0.004	2.01	
MDR	-0.0003 (0.880)	-0.0335 (0.635)	-0.2211* (0.077)	-0.0761 (0.460)	0.0288 (0.861)	-0.0901 (0.616)	-0.0448 (0.839)	-0.1113 (0.767)	0.3459 (0.379)	-0.1123 (0.761)	-0.0890 (0.666)	-0.012	0.0068 (0.880)	-0.0233 (0.741)	0.0896 (0.220)	-0.0789 (0.266)	0.0197 (0.675)	0.0139	0.06	163	0.0081	0.002	2.18	
RPP	-0.0022 (0.699)	0.5019** (0.017)	-0.9496** (0.011)	-0.8636*** (0.005)	0.5063 (0.299)	0.7669 (0.150)	-1.2990** (0.047)	1.7510 (0.116)	-0.9014 (0.438)	0.9239 (0.397)	-0.6219 (0.308)	-0.148	0.0194 (0.884)	-0.0393 (0.850)	0.3490 (0.107)	-0.3225 (0.125)	0.0665 (0.631)	0.0732	0.22	163	0.024	0.006	2.12	
MSVP	-0.0003 (0.919)	0.2402*** (0.008)	-0.3391** (0.032)	-0.1492 (0.254)	0.4109* (0.050)	-0.0828 (0.716)	-0.0637 (0.819)	-0.0324 (0.946)	0.4807 (0.334)	-0.3602 (0.441)	-0.0727 (0.780)	-0.048	0.0463 (0.419)	-0.0643 (0.472)	0.0930 (0.314)	-0.0629 (0.483)	0.0088 (0.883)	0.0209	0.15	163	0.0103	0.003	2.14	
TB	-0.0000 (0.999)	0.5531*** (0.000)	-0.7200*** (0.006)	-0.5980*** (0.006)	0.9481*** (0.006)	0.4462 (0.231)	-1.0103** (0.028)	1.3707* (0.079)	-0.6317 (0.437)	0.8312 (0.276)	-0.6840 (0.110)	-0.124	-0.0200 (0.831)	-0.0210 (0.885)	0.2314 (0.126)	-0.2086 (0.155)	0.0632 (0.515)	0.045	0.29	163	0.0168	0.004	2.36	
Stocks	-0.0016 (0.865)	0.4969 (0.147)	-1.2108** (0.045)	-1.3575*** (0.007)	0.8404 (0.292)	1.3853 (0.113)	-2.4658** (0.022)	3.1517* (0.084)	-2.0323 (0.286)	2.2974 (0.199)	-1.1278 (0.259)	-0.177	-0.0308 (0.888)	-0.1359 (0.690)	0.5745 (0.105)	-0.3792 (0.269)	0.0546 (0.810)	0.0832	0.18	163	0.0393	0.009	2.12	
Alts	-0.0086 (0.458)	1.2149*** (0.005)	-2.4774*** (0.001)	-0.5667 (0.359)	-0.6242 (0.527)	0.9823 (0.362)	0.2038 (0.877)	0.1865 (0.934)	0.8143 (0.729)	-1.6384 (0.458)	0.3851 (0.755)	-0.049	-0.2556 (0.346)	0.6043 (0.154)	0.3886 (0.374)	-0.9178** (0.032)	0.2656 (0.345)	0.0851	0.18	163	0.0486	0.012	1.9	
Bonds	-0.0011 (0.776)	0.4815*** (0.001)	-0.2739 (0.253)	-0.2419 (0.224)	0.9604*** (0.003)	0.0500 (0.885)	-0.0597 (0.888)	0.4037 (0.577)	-0.5564 (0.462)	0.4299 (0.545)	-0.3471 (0.382)	-0.13	0.1049 (0.230)	-0.1348 (0.322)	0.1043 (0.458)	-0.1107 (0.417)	0.0743 (0.411)	0.0381	0.21	163	0.0156	0.004	2.1	
FX	-0.0007 (0.815)	0.1584 (0.128)	-0.2477 (0.176)	-0.0533 (0.725)	0.2690 (0.267)	-0.3028 (0.252)	0.1021 (0.752)	-0.3626 (0.511)	0.9573* (0.098)	-0.7629 (0.160)	0.0407 (0.893)	-0.025	0.0181 (0.785)	-0.0340 (0.743)	0.0735 (0.493)	-0.0066 (0.950)	-0.0440 (0.523)	0.0071	0.08	163	0.0119	0.003	2.11	
IHP	-0.0074 (0.415)	1.0032*** (0.003)	-1.9486*** (0.001)	-0.5000 (0.296)	-0.3208 (0.675)	0.7956 (0.341)	0.1841 (0.857)	0.2743 (0.875)	0.2811 (0.877)	-1.0335 (0.546)	0.2198 (0.818)	-0.074	-0.1596 (0.448)	0.4164 (0.204)	0.3386 (0.318)	-0.7467** (0.024)	0.2284 (0.295)	0.077	0.19	163	0.0377	0.009	1.94	
SHP	-0.0016 (0.724)	0.7446*** (0.000)	-0.6514** (0.026)	-0.5890** (0.015)	1.3695*** (0.000)	0.3886 (0.355)	-0.5587 (0.278)	1.0554 (0.229)	-0.3407 (0.710)	0.2317 (0.788)	-0.4918 (0.307)	-0.104	-0.0848 (0.423)	0.0854 (0.604)	0.2104 (0.218)	-0.1944 (0.240)	0.0270 (0.805)	0.0435	0.28	163	0.019	0.005	2.38	
ESP	0.0023 (0.503)	-0.1324 (0.282)	0.0196 (0.928)	0.1700 (0.344)	-0.2420 (0.400)	-0.2636 (0.400)	0.8596** (0.026)	-1.4280** (0.030)	0.9024 (0.188)	-0.2842 (0.658)	-0.0703 (0.845)	-0.021	0.1146 (0.148)	-0.0523 (0.671)	-0.0318 (0.802)	-0.1303 (0.291)	0.0946 (0.248)	-0.005	0.09	163	0.0141	0.003	2.12	
SBS	0.0002 (0.975)	0.7180*** (0.008)	-1.0837** (0.022)	-1.1874*** (0.003)	1.2392** (0.048)	1.0297 (0.131)	-1.6165* (0.053)	2.0888 (0.142)	-1.3619 (0.359)	1.5660 (0.262)	-0.8856 (0.256)	-0.209	-0.0134 (0.938)	-0.0089 (0.973)	0.3321 (0.229)	-0.3048 (0.255)	0.0772 (0.663)	0.0822	0.23	163	0.0307	0.007	2.34	

Notes: p-values are reported in parentheses below each coefficient. ***, **, and * indicate statistical significance at the 1%, 5%, and 10% levels, respectively.

This table is reported as an image so that it fits in the page while maintaining its readability.

Table XXV

Regressions of Nominal Excess Returns on Lagged Rates of Inflation, Conditional Volatility and FF5 Model

Portfolio	α	β Mkt-RF	β SMB	β HML	β RMW	β CMA	β -1	β -2	β -3	β -4	β -5	$\Sigma \beta$	β -1	β -2	β -3	β -4	β -5	$\Sigma \beta$	R ²	N	RMSE	SE α	DW
EW	-0.0179 (0.117)	0.5639** (0.011)	-1.0431*** (0.008)	-0.7920** (0.018)	0.4535 (0.373)	0.7493 (0.187)	-0.8646 (0.187)	1.0900 (0.347)	-0.5287 (0.666)	0.4689 (0.686)	-0.3192 (0.626)	-0.154	0.1491 (0.334)	0.0868 (0.700)	-0.0485 (0.827)	-0.2088 (0.335)	0.1903 (0.206)	0.1688	0.2	163	0.0254	0.011	2.1
60/40	-0.0127 (0.244)	0.5012** (0.019)	-0.7501** (0.046)	-0.9254*** (0.004)	0.9338* (0.057)	0.7634 (0.161)	-1.3288** (0.035)	1.7394 (0.118)	-1.2433 (0.291)	1.3246 (0.235)	-0.6691 (0.287)	-0.177	-0.0020 (0.989)	0.1249 (0.563)	0.0673 (0.753)	-0.2355 (0.257)	0.1880 (0.193)	0.1426	0.22	163	0.0244	0.011	2.24
MVP	-0.0018 (0.660)	0.1119 (0.159)	-0.2285 (0.104)	-0.1514 (0.205)	0.2905 (0.113)	-0.0545 (0.789)	0.0082 (0.972)	-0.1587 (0.702)	0.3486 (0.429)	-0.1379 (0.741)	-0.1033 (0.660)	-0.043	0.0076 (0.891)	0.0536 (0.508)	-0.0676 (0.399)	-0.0324 (0.677)	0.0672 (0.214)	0.0284	0.1	163	0.0091	0.004	2.21
TP	-0.0045 (0.327)	0.2288** (0.011)	-0.2851* (0.070)	-0.2788** (0.038)	0.4917** (0.017)	0.0258 (0.910)	-0.1485 (0.572)	0.0649 (0.889)	0.3315 (0.502)	-0.1693 (0.717)	-0.1437 (0.585)	-0.065	0.0720 (0.247)	0.0630 (0.487)	-0.1221 (0.174)	-0.0340 (0.696)	0.0771 (0.203)	0.056	0.2	163	0.0102	0.005	2.26
HRP	-0.0049 (0.410)	0.4603*** (0.000)	-0.4127** (0.043)	-0.2978* (0.085)	0.7954*** (0.003)	0.0672 (0.819)	-0.1529 (0.652)	0.0423 (0.944)	0.5868 (0.357)	-0.4305 (0.475)	-0.1163 (0.732)	-0.071	0.0183 (0.819)	0.0454 (0.698)	-0.0136 (0.906)	-0.0490 (0.663)	0.0576 (0.460)	0.0587	0.22	163	0.0132	0.006	2.19
MCP	0.0089 (0.194)	-0.4595*** (0.001)	0.0712 (0.760)	0.2208 (0.268)	-0.6408** (0.037)	-0.1077 (0.751)	0.7770** (0.049)	-1.4421** (0.039)	0.9328 (0.205)	-0.2557 (0.713)	0.0533 (0.892)	0.0653	-0.0019 (0.984)	0.0635 (0.638)	-0.1905 (0.155)	-0.0314 (0.808)	0.0985 (0.275)	-0.062	0.2	163	0.0152	0.007	2.05
MDR	-0.0021 (0.562)	-0.0291 (0.680)	-0.2100* (0.093)	-0.0916 (0.388)	0.0276 (0.865)	-0.0710 (0.695)	0.0287 (0.890)	-0.2049 (0.579)	0.3440 (0.380)	-0.1557 (0.674)	-0.0241 (0.908)	-0.012	0.0386 (0.434)	0.0246 (0.732)	-0.0773 (0.278)	0.0031 (0.965)	0.0365 (0.446)	0.0255	0.06	163	0.0081	0.004	2.19
RPP	-0.0180* (0.094)	0.4932** (0.018)	-0.8589** (0.020)	-0.8831*** (0.005)	0.5335 (0.265)	0.7503 (0.160)	-1.0998* (0.074)	1.4572 (0.181)	-0.7948 (0.490)	0.6860 (0.529)	-0.4296 (0.485)	-0.181	0.1701 (0.241)	0.1157 (0.584)	-0.1023 (0.625)	-0.2013 (0.322)	0.2004 (0.156)	0.1826	0.23	163	0.0239	0.011	2.15
MSVP	-0.0037 (0.427)	0.2468*** (0.006)	-0.3222** (0.042)	-0.1712 (0.204)	0.4339** (0.036)	-0.0780 (0.734)	-0.0351 (0.894)	-0.0908 (0.846)	0.5114 (0.303)	-0.4207 (0.371)	-0.0147 (0.956)	-0.05	0.0281 (0.653)	0.0340 (0.709)	-0.0406 (0.652)	-0.0357 (0.684)	0.0572 (0.348)	0.043	0.15	163	0.0103	0.005	2.14
TB	-0.0084 (0.266)	0.5475*** (0.000)	-0.6651** (0.011)	-0.6184*** (0.006)	0.9578*** (0.005)	0.4203 (0.264)	-0.8699** (0.046)	1.1547 (0.133)	-0.5527 (0.496)	0.7009 (0.362)	-0.5733 (0.187)	-0.14	0.0358 (0.726)	0.0776 (0.603)	-0.0222 (0.881)	-0.1242 (0.387)	0.1356 (0.174)	0.1027	0.29	163	0.0168	0.008	2.34
Stocks	-0.0176 (0.318)	0.5096 (0.137)	-1.0777* (0.076)	-1.3693*** (0.009)	0.8678 (0.272)	1.2494 (0.156)	-2.1454** (0.035)	2.6154 (0.146)	-1.7947 (0.345)	2.0071 (0.265)	-0.8926 (0.379)	-0.21	-0.0205 (0.932)	0.1890 (0.588)	0.1236 (0.720)	-0.3686 (0.272)	0.2707 (0.246)	0.1942	0.17	163	0.0394	0.018	2.1
Alts	-0.0412* (0.056)	1.1298*** (0.007)	-2.3058*** (0.002)	-0.5081 (0.418)	-0.7289 (0.448)	1.1033 (0.303)	0.5959 (0.629)	-0.4849 (0.824)	0.9380 (0.685)	-1.8426 (0.400)	0.6359 (0.606)	-0.158	0.7740*** (0.009)	-0.0714 (0.866)	-0.4468 (0.298)	-0.1996 (0.625)	0.2659 (0.348)	0.3222	0.2	163	0.048	0.021	1.92
Bonds	-0.0054 (0.443)	0.4886*** (0.000)	-0.2588 (0.284)	-0.2596 (0.208)	1.0329*** (0.001)	0.0345 (0.922)	-0.1039 (0.797)	0.4255 (0.553)	-0.4163 (0.583)	0.3009 (0.675)	-0.3340 (0.410)	-0.128	0.0257 (0.788)	0.0286 (0.837)	-0.0173 (0.900)	-0.0358 (0.789)	0.0640 (0.492)	0.0652	0.2	163	0.0157	0.007	2.09
FX	-0.0036 (0.506)	0.1661 (0.110)	-0.2286 (0.213)	-0.0781 (0.616)	0.2630 (0.272)	-0.2830 (0.288)	0.1450 (0.637)	-0.4444 (0.414)	0.8872 (0.125)	-0.6881 (0.208)	0.0708 (0.818)	-0.03	0.0030 (0.967)	0.0467 (0.659)	-0.0754 (0.471)	0.0432 (0.671)	0.0093 (0.895)	0.0267	0.08	163	0.0119	0.005	2.09
IHP	0.0336** (0.004)	0.9417*** (0.002)	-1.8094*** (0.002)	-0.4575 (0.347)	-0.3747 (0.614)	0.8763 (0.291)	0.4572 (0.632)	-0.2367 (0.889)	0.4412 (0.806)	-1.2240 (0.471)	0.4051 (0.672)	-0.157	0.5929*** (0.009)	-0.0460 (0.889)	-0.3303 (0.311)	-0.1711 (0.589)	0.2213 (0.314)	0.2668	0.21	163	0.0372	0.017	1.96
SHP	-0.0097 (0.257)	0.7377*** (0.000)	-0.5820** (0.049)	-0.5822** (0.021)	1.3267*** (0.001)	0.3558 (0.405)	-0.4321 (0.380)	0.7693 (0.378)	-0.2994 (0.746)	0.3145 (0.719)	-0.4768 (0.334)	-0.125	0.0140 (0.904)	0.0563 (0.740)	0.0184 (0.912)	-0.0354 (0.828)	0.0471 (0.677)	0.1004	0.26	163	0.0192	0.009	2.37
ESP	0.0047 (0.458)	-0.1547 (0.207)	-0.0050 (0.981)	0.0701 (0.703)	-0.1697 (0.547)	-0.1431 (0.649)	0.6413* (0.078)	-1.1858* (0.066)	0.9383 (0.169)	-0.3770 (0.558)	-0.0172 (0.962)	-4E-04	0.0049 (0.955)	0.0988 (0.429)	-0.2045* (0.099)	-0.0365 (0.761)	0.1106 (0.185)	-0.027	0.1	163	0.0141	0.006	2.13
SBS	-0.0150 (0.277)	0.7001*** (0.009)	-0.9835** (0.038)	-1.2070*** (0.003)	1.2641** (0.041)	0.9632 (0.160)	-1.4980* (0.059)	1.8248 (0.192)	-1.1885 (0.422)	1.3878 (0.322)	-0.7662 (0.332)	-0.24	0.0446 (0.811)	0.1363 (0.616)	0.0617 (0.818)	-0.2667 (0.308)	0.2108 (0.246)	0.1866	0.23	163	0.0307	0.014	2.32

Notes: p-values are reported in parentheses below each coefficient. ***, **, and * indicate statistical significance at the 1%, 5%, and 10% levels, respectively.

This table is reported as an image so that it fits in the page while maintaining its readability.