

Intelligent Environments 2019

*Workshop Proceedings of the 15th International
Conference on Intelligent Environments*



Edited by
Andrés Muñoz
Sofia Ouhbi
Wolfgang Minker
Loubna Echabbi
Miguel Navarro-Cía

IOS
Press

Intelligent Environments 2019

Intelligent Environments (IEs) aim to empower users by enriching their experience, raising their awareness and enhancing their management of their surroundings. The term IE is used to describe the physical spaces where ICT and pervasive technologies are used to achieve specific objectives for the user and/or the environment. The growing IE community, from academia to practitioners, is working on the materialization of IEs driven by the latest technological developments and innovative ideas.

This book presents the proceedings of the workshops held in conjunction with the 15th International Conference on Intelligent Environments (IE'19), Rabat, Morocco, 24 – 27 June 2019. The conference focused on the development of advanced intelligent environments, as well as newly emerging and rapidly evolving topics. The workshops included here emphasize multi-disciplinary and transversal aspects of IEs, as well as cutting-edge topics: the 8th International Workshop on the Reliability of Intelligent Environments (WORIE'19); 9th International Workshop on Intelligent Environments Supporting Healthcare and Well-being (WISHWell'19); 5th Symposium on Future Intelligent Educational Environments and Learning (SOFIEE'19); 3rd International Workshop on Intelligent Systems for Agriculture Production and Environment Protection (ISAPEP'19); 3rd International Workshop on Legal Issues in Intelligent Environments (LIIE'19); 1st International Workshop on Intelligent Environments and Buildings (IEB'19); 3rd International Workshop on Citizen-Centric Smart Cities Services (CCSCS'19); and the 4th International Workshop on Smart Sensing Systems (IWSSS'19).

The book will be of interest to all those whose work involves the design or application of Intelligent Environments.

ISSN 1875-4163 (print)

ISSN 1875-4171 (online)

ISBN 978-1-61499-982-9 (print)

ISBN 978-1-61499-983-6 (online)

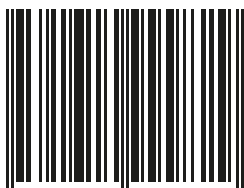

9 781614 999829

INTELLIGENT ENVIRONMENTS 2019

Ambient Intelligence and Smart Environments

The Ambient Intelligence and Smart Environments (AISE) book series presents the latest research results in the theory and practice, analysis and design, implementation, application and experience of *Ambient Intelligence* (AmI) and *Smart Environments* (SmE).

Coordinating Series Editor:
Juan Carlos Augusto

Series Editors:

Emile Aarts, Hamid Aghajan, Michael Berger, Marc Bohlen, Vic Callaghan, Diane Cook, Sajal Das, Anind Dey, Sylvain Giroux, Pertti Huuskonen, Jadwiga Indulska, Achilles Kameas, Peter Mikulecký, Andrés Muñoz Ortega, Albert Ali Salah, Daniel Shapiro, Vincent Tam, Toshiyo Tamura, Michael Weber

Volume 26

Recently published in this series

- Vol. 25. M. Vega-Barbas and F. Seoane (Eds.), Transforming Ergonomics with Personalized Health and Intelligent Workplaces
- Vol. 24. A. Muñoz and J. Park (Eds.), Agriculture and Environment Perspectives in Intelligent Systems
- Vol. 23. I. Chatzigiannakis, Y. Tobe, P. Novais and O. Amft (Eds.), Intelligent Environments 2018 – Workshop Proceedings of the 14th International Conference on Intelligent Environments
- Vol. 22. C. Analide and P. Kim (Eds.), Intelligent Environments 2017 – Workshop Proceedings of the 13th International Conference on Intelligent Environments
- Vol. 21. P. Novais and S. Konomi (Eds.), Intelligent Environments 2016 – Workshop Proceedings of the 12th International Conference on Intelligent Environments
- Vol. 20. W. Chen et al. (Eds.), Recent Advances in Ambient Assisted Living – Bridging Assistive Technologies, e-Health and Personalized Health Care
- Vol. 19. D. Preuveneers (Ed.), Workshop Proceedings of the 11th International Conference on Intelligent Environments
- Vol. 18. J.C. Augusto and T. Zhang (Eds.), Workshop Proceedings of the 10th International Conference on Intelligent Environments
- Vol. 17. J.A. Botía and D. Charitos (Eds.), Workshop Proceedings of the 9th International Conference on Intelligent Environments
- Vol. 16. M. d’Angelantonio and J. Oates (Eds.), Is Ambient Assisted Living the Panacea for Ageing Population?

ISSN 1875-4163 (print)
ISSN 1875-4171 (online)

Intelligent Environments 2019

Workshop Proceedings of the 15th International Conference on
Intelligent Environments

Edited by

Andrés Muñoz

Polytechnic School, Catholic University of Murcia (UCAM), Spain

Sofia Ouhbi

United Arab Emirates University, United Arab Emirates

Wolfgang Minker

University of Ulm, Germany

Loubna Echabbi

Institut National des Postes et Télécommunications, Morocco

and

Miguel Navarro-Cía

University of Birmingham, United Kingdom

IOS
Press

Amsterdam • Berlin • Washington, DC

© 2019 The authors and IOS Press.

This book is published online with Open Access and distributed under the terms of the Creative Commons Attribution Non-Commercial License 4.0 (CC BY-NC 4.0).

ISBN 978-1-61499-982-9 (print)
ISBN 978-1-61499-983-6 (online)
doi: 10.3233/AISE26

Publisher

IOS Press BV
Nieuwe Hemweg 6B
1013 BG Amsterdam
Netherlands
fax: +31 20 687 0019
e-mail: order@iospress.nl

For book sales in the USA and Canada:

IOS Press, Inc.
6751 Tepper Drive
Clifton, VA 20124
USA
Tel.: +1 703 830 6300
Fax: +1 703 830 2300
sales@iospress.com

LEGAL NOTICE

The publisher is not responsible for the use which might be made of the following information.

PRINTED IN THE NETHERLANDS

Contents

Preface	v
<i>Andrés Muñoz, Sofia Ouhbi, Wolfgang Minker, Loubna Echabbi and Miguel Navarro-Cia</i>	
Committees	vii
Tutorials	
Fundamentals of Indoor Location for Smart Environments Applications	3
<i>Oscar Belmonte-Fernández</i>	
Hands-on Process Mining for Smart Environments	5
<i>Francesco Leotta and Massimo Mecella</i>	
Smart Environments Architecture (SEARCH)	7
<i>Juan Carlos Augusto, Mario José Quinde, José Ginés Gimenez-Manuel, Murad Ali, Chimezie Oguego and Carl James-Reynolds</i>	
The “Automation of Everything” Era	8
<i>Hind Khyati</i>	
Wireless Communications with Unmanned Aerial Vehicles (UAVs): From Wi-Fi to 5G	10
<i>Evgenii Vinogradov and Sofie Pollin</i>	
3rd Workshop on Citizen Centric Smart Cities Solutions (CCSCS’19)	
Introduction to CCSCS’2019	15
<i>Fábio Silva, Tiago Oliveira, Cesar Analide and Paulo Novais</i>	
Towards a General Framework for Evaluating Intelligent Environments’ Methodologies	17
<i>Aditya Santokhee, Juan Carlos Augusto and Lindsey Brodie</i>	
Multisensor Monitoring System to Establish Correlations Between Sleep Performance and Environment Data	26
<i>Celestino Gonçalves, Fábio Silva, Paulo Novais and Cesar Analide</i>	
Predicting the Interbank Capital Adequacy Level Based on Financial Data Analysis	36
<i>Yaojun Du, Fangjun Wang and Liping Shen</i>	
A Data-Driven Tool to Promote Tourism for People with Disabilities in a Smart City Environment	46
<i>Marco Gomes and Paulo Novais</i>	

1st International Workshop on Intelligent Environments and Buildings (IEB'19)

Preface to the Proceedings of IEB'19 <i>Mohammed Bakkali</i>	55
BuiS: A Methodology for Smart Building Modeling <i>Achraf Lyazidi and Salma Mouline</i>	56
Improving Daily Electricity Loads Forecasting in Tourist Isolated Areas <i>Mohcine Bakhat and Jaume Rossello Nadal</i>	66
RANS Modelling for Local Climates, Energy Use and Comfort Predictions in Cities <i>Mohammed Bakkali and Yasunobu Ashie</i>	76
Overheating Mitigation Strategies Analysis: A Mediterranean Case Study <i>Bartomeu Alorda, Cristian Carmona, Juan Munoz, Francesc Masdeu and Gabriel Horrach</i>	89
Intelligent Energy Consumption in the Balearic Islands Hotels <i>Andreu Moià-Pol, Pere Rullan and Bartomeu Alorda</i>	98
Physicochemical Characterization Towards Smart Water Management <i>Karima Laaroussi, Said Hilali and Yahya Koulali</i>	106

3rd International Workshop on Intelligent Systems for Agriculture Production and Environment Protection (ISAPEP'19)

Predictive Characterization of ICARDA Genebank Barley Accessions Using FIGS and Machine Learning <i>Zainab Azough, Zakaria Kehel, Aziza Benomar, Mostafa Bellaafkih and Ahmed Amri</i>	121
An LSTM Deep Learning Scheme for Prediction of Low Temperatures in Agriculture <i>M. Ángel Guillén-Navarro, Raquel Martínez-España, Andrés Bueno-Crespo, Belén Ayuso, Jose Luis Moreno and José M. Cecilia</i>	130

4th International Workshop on Smart Sensing Systems (IWSSS'19)

Welcome to IWSSS'19 <i>Christian Decker and Keiichi Yasumoto</i>	141
Smart Sensing at the Edge for Smart City Applications <i>Hirozumi Yamaguchi</i>	142
Advancement of IoH/IoT “Assist Suits” to Support Workplaces with Heavy Lifting and Telescopic System to Enable Further Reduction of Stress Applied to Knee Joints <i>Taishi Nakazawa, Yasuhiro Kawahara and Hiroshi Yoshida</i>	143
Identification of Effective EEG Electrodes for Depression Sensing <i>Yuma Tsurugasaki, Katsuhiko Mori, Michael Hefenbrock and Yoshito Tobe</i>	152

System for Motivating Ethical Consumption Behavior Using Dongle Interface Application	162
<i>Junichi Suzuki, Tomonari Okubo, Hiromu Oki, Takayuki Fukui, Takashi Fujii, Toshihiko Ryugo, Motoki Sato and Yasuhiro Kawahara</i>	
An Approach for Measuring IoT Interoperability Using Causal Modeling	170
<i>Sebastian Kotstein and Christian Decker</i>	
A Method for Generating Multiple Tour Routes Balancing User Satisfaction and Resource Consumption	180
<i>Yodai Hirano, Hirohiko Suwa and Keiichi Yasumoto</i>	
3rd International Workshop on Legal Issues in Intelligent Environments (LIIE'19)	
Preface to the 3rd International Workshop on Legal Issues in Intelligent Environments (LIIE'19)	193
<i>Pedro Miguel Freitas, Ugo Pagallo and Massimo Durante</i>	
Intelligence Tourism and Public Administration	195
<i>Felio José Bauzá Martorell</i>	
Operability of the GDPR's Consent Rule in Intelligent Systems: Evaluating the Transparency Rule and the Right to Be Forgotten	206
<i>Gizem Gultekin Varkonyi</i>	
Smart Cities and Security – A Preventive Approach	216
<i>Pedro Miguel Freitas, Laura Nunes, Feliz Gouveia, Maria Guerreiro and Ana Sani</i>	
5th Symposium on Future Intelligent Educational Environments and Learning (SOFIEE'19)	
5th Int'l Symposium on Future Intelligent Educational Environments and Learning	225
<i>Minjuan Wang and Vic Callaghan</i>	
Developing “Smart” Tutorial Tools to Assist Students Learn Calculus, Taking Account of Their Changing Preferred Approaches to Learning	227
<i>Mastaneh Davis, Gordon Hunter, Lynn Thalaal, Vivien Tran Ba and Alice Wooding-Olajorin</i>	
Team-Based Mobile Learning: A Framework for Supporting Interactive Learning	239
<i>Qiongli Zhu, Minjuan Wang, Ping Zou and Alfred Marquez</i>	
Bridging the Divide: The Current Status of Web 2.0 in Higher Education	248
<i>Elizabeth Damiano, Minjuan Wang and Mo Wang</i>	
Exploring a New Code for Smart Classroom Analysis	258
<i>Mo Wang, Mengxue Ji, Yulu Cui, Luyao Yu and Hai Zhang</i>	

A Case Study of Mobile Blended Learning in Teaching English as a Foreign Language <i>Min Guo, Minjuan Wang and Bingbing Li</i>	269
Context in Mobile Learning: The Point of View of the Learners <i>Khamssa Chouchane, Almaas Ali, Juan Carlos Augusto and Okba Kazar</i>	280
9th Workshop on Intelligent Environments Supporting Healthcare and Well-Being (WISHWell'19)	
9th International Workshop on Intelligent Environments Supporting Healthcare and Well-Being (WISHWell'19). June 24–25, 2019, Rabat, Morocco <i>Juan C. Augusto and Sofia Ouhbi</i>	293
Reshaping Healthcare Disaster Resilience Through Innovative Use of Intelligent Environment <i>Nebil Achour</i>	295
Welfare Technology, Healthcare, and Behaviour Modelling – An Analysis <i>Veralia Gabriela Sanchez</i>	296
On the Use of Sensors in Mental Healthcare <i>Nidal Drissi, Sofia Ouhbi, Mohammed Abdou Janati Idrissi, Mohamed El Koutbi and Mounir Ghogho</i>	307
Estimation of Inhalation Flow Parameters for Asthma Monitoring Using Acoustic Signal Processing and Machine Learning <i>Zineb Jeddi, Mounir Ghogho, Adam Bohr, Johan P. Botker and Ismail Kassou</i>	317
A Crowdsourcing Based Computational Methodology for Real-Time Emotional Mapping of Urban Areas <i>Juan José Manriquez Santos, Victor Zamudio, Javier Navarro, Faiyaz Doctor, Carlos Lino, David Gutiérrez-Hernández and Rosario Baltazar</i>	326
Toward Early Detection and Monitoring of Chronic Heart Failure Using Heart Sounds <i>Martin Gjoreski, Anton Gradišek, Borut Budna, Matjaž Gams and Gregor Poglajen</i>	336
8th International Workshop on the Reliability of Intelligent Environments (WoRIE'19)	
Introduction to the Proceedings of WoRIE'19 <i>Miguel J. Hornos and Juan C. Augusto</i>	347
Ambient Assisted Living for an Ageing Society. A Technological Overview <i>Daniela Micucci</i>	350
Using Wi-Fi Signals for Creating a Clustered Image Database in UMap <i>Wataro Takahashi, Junji Takahashi and Yoshito Tobe</i>	352

AHP and TOPSIS Methods for Web Service Selection <i>Houcine Belouaar, Okba Kazar and Nadia Kabachi</i>	357
A Framework for Long-Term Data Collection to Support Automatic Human Activity Recognition <i>Anna Ferrari, Daniela Micucci, Marco Mobilio and Paolo Napoletano</i>	367
A Multi-Agent Negotiation Approach for Airline Operation Control <i>Soufiane Bouarfa, Reyhan Aydođan and Alexei Sharpanskykh</i>	377
Subject Index	389
Author Index	393

Smart Cities and Security – A Preventive Approach

Pedro Miguel FREITAS^{a, b, 1}, Laura NUNES^c, Feliz GOUVEIA^d, Maria GUERREIRO^e
and Ana SANI^f

^a*Faculdade de Direito, Universidade Católica Portuguesa, Portugal*

^b*Algoritmi Center, University of Minho, Braga, Portugal*

^{c, d, e, f}*Universidade Fernando Pessoa, Portugal*

Abstract. According to the International CPTED Association, Crime Prevention Through Environmental Design (CPTED) is defined as a multi-disciplinary approach to deterring criminal behavior through environmental design. CPTED strategies rely upon the ability to influence offender decisions that precede criminal acts by affecting the built social and administrative environment. The web platform described in this paper uses information about the built and natural environment, geolocated in a map, to produce valuable information to statistical analysis and decision making. The platform will allow authorized users to input information, free text and pictures to classify geographical spots and to create different kinds of outputs. Due to the nature of the data stored, citizens, policy makers, and other stakeholders would need a clear ethical and legal framework to produce and make use of the data and of CPTED itself. This paper also discusses some of the legal issues that may arise.

Keywords. Crime Prevention, Smart cities, CPTED, Legal issues

1. Introduction

According to the International CPTED Association, Crime Prevention Through Environmental Design (CPTED) is defined as a multi-disciplinary approach to deterring criminal behavior through environmental design. CPTED strategies rely upon the ability to influence offender decisions that precede criminal acts by affecting the built, social and administrative environment [4][6][7]. The web platform described in this paper uses information about the built and natural environment, geolocated in a map, to produce valuable information to statistical analysis and decision making. Potential users of the web platform are law enforcement officers, criminologists, urban planners, and decision makers. The Violence and Crime Permanent Observatory (OPVC) at University Fernando Pessoa has been doing field research on environmental factors impact on violence and crime, gathering data in the geographical area of several university campuses in Porto. The web platform and a smartphone application will allow on site and on time gathering of data for immediate processing. The organization of this paper is as follows: we review the CPTED principles and how they are used in our project; then we briefly describe the functionality of a web application to be integrated in a smart city

¹ Corresponding Author: Pedro Miguel Freitas, Faculdade de Direito, Universidade Católica Portuguesa. Rua de Diogo Botelho 1327, 4169-005 Porto, Portugal; E-mail: pfreitas@porto.ucp.pt

environment; then we highlight some of the legal issues related to the use and misuse of the CPTED data and of the CPTED framework itself; we conclude with final remarks about these issues and planned future developments.

1.1. CPTED

CPTED is a design philosophy built around a set of principles, first defined by Ray Jeffery in 1971 [8] and by Oscar Newman in 1972 [14]. Currently, these principles are presented by the National Crime Prevention Council [13] as follows:

- Natural surveillance,
- Natural access control,
- Territorial reinforcement, and
- Maintenance and management.

When correctly applied and enforced, CPTED principles aid in deterring crime and improving quality of life. Several cities and communities around the world adopted and implemented CPTED programs [5][12]. Several versions of CPTED exist and have been developed over the years. Recently the European Committee for Standardization (CEN) published a European Standard to unify the different versions and to provide a uniform approach to CPTED, referred as the CEN 14383 series [1][2]. The standard delivers guidelines on crime prevention by urban planning and design for all types of urban environments. It seeks the answer to three questions: where, giving the exact localization of the target area; what, giving the general identification of crime problems occurring in that area, as well as the propensity of that area toward attracting crime and incivilities, anti-social behavior and generating fear of crime; and who, identifying the stakeholders involved in defining the crime problems, review them and be responsible to implement the measures to avoid or reduce crime. The CEN 14383 series includes the following publications:

1. Terms and definitions (EN 14383-1:2006)
2. Urban planning (ENV 14383-2:2003 superseded by TR 14383-2:2007)
3. Dwellings (TS 14383-3:2005)
4. Shops and offices (TS 14383-4:2006)
5. Petrol stations (TR 14383-5: 2010)
6. Safety in schools (not yet available)
7. Facilities for public transport (TR 14383-7:2009)
8. Protection of buildings and sites against criminal attacks with vehicles (TR 14383-8:2009)

The standard's guidelines and strategies are used as a starting point to characterize urban spaces in the web platform, giving the end user a set of choices. Besides characterization, the user can also attach pictures and observations; upon use of the mobile application, that information is readily geo-tagged.

1.2. The LookCrim application

The LookCrim application gathers geo-tagged information enriched with the CPTED characteristics. The application stores diverse kind of data about locations for further

analyses to be performed by several stakeholders. It is expected that the LookCrim application can be fully used in the future as a companion tool to enforce the standard and to help in urban design. Several scenarios and possible applications are described in [3][9][10][11]. Additional guidelines and recommendations are provided in [13][15][16]. They helped contextualize and guide the design of the web application.

The following sections describe the mock-up of the application, highlighting some of its functionalities.

2. The LookCrim application

The LookCrim application will allow a spatial-temporal study of crime based on CPTED categories. By making easier for professionals and decision makers to understand when and where crime occurs comparing to the CPTED categories, the application will be a valuable tool and can be used to inform future urban and environmental design decisions.

2.1. The web application

Figure 1 shows the landing page of the application after login. The user is shown the map of the region with markers for all CPTED registered in that area. This view can be improved by adding filters for types of events, dates, or user for example.

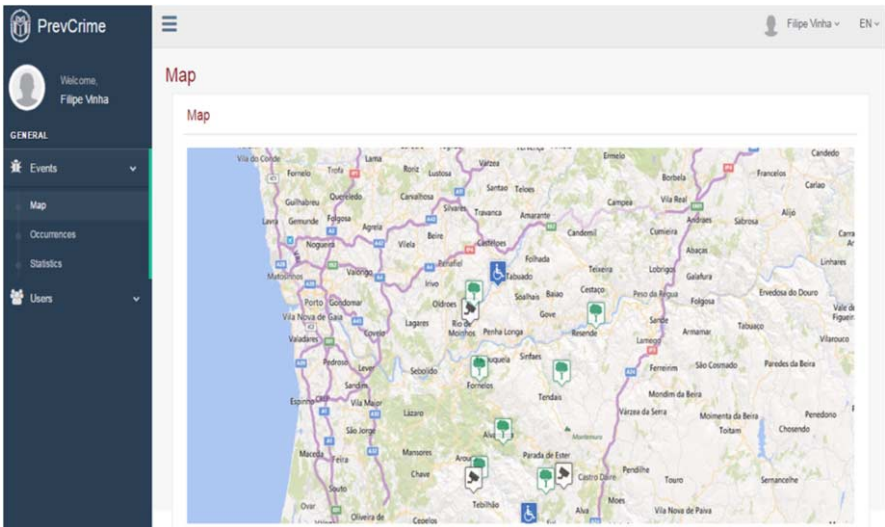

Fig. 1. The map with markers.

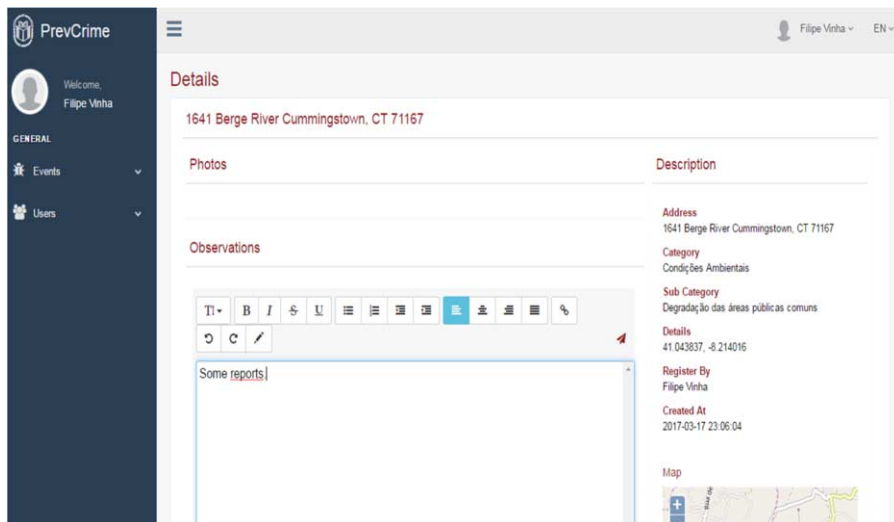

Fig. 2. Entering details for an event.

Figure 2 shows a screen with details for an occurrence. Completing the details and adding pictures is a task that can be performed at any time and helps improve the quality of information.

There will be several authorization levels in the platform, so that only some users will be able to monitor and edit the entered data. An administrator will manage permissions and users.

3. Legal issues: an overview

As CPTED has a strong connection to city planning, some of the implications for planning and policy development should be addressed. Some authors [18] discuss the “dark side” of the CPTED, by analogy to the dark side in planning and architecture. This dark side in planning refers to the vision of planning as an oppressive mechanism of social control. The authors argue that given that CPTED has close links to planning, its dark side should also be analysed.

Although we understand the concerns, we should point out that CPTED in itself, if used properly, that is, respecting the fundamental rights enshrined in legal instruments such as the Charter of Fundamental Rights of the European Union and the Portuguese constitution, could prove to be an invaluable instrument to crime prevention. The key issue here is to strike a delicate balance between security, liberty and privacy, maximizing to the extent that is possible each one of these values without denying their fundamental core. It is a difficult task, but not an impossible one.

Besides this overarching issue, others arise from the CPTED:

- Should the CPTED database be opened to all citizens? Should citizens access all CPTED information concerning their neighborhood? Could this bring some form of discrimination based on lack of or of excessive crime prevention?

- Smart cities make extensive use of open data. Should the CPTED data be open to all?
- Who is liable for wrong or biased CPTED markers? Would, in a security-based society, the CPTED be used to influence security decisions, eventually not necessary?
- How can citizens or other actors participate in the CPTED classification of the city and analyze and modify CPTED decisions?

Those and other legal issues of CPTED are central to their correct application, evaluation and assessment in a smart city context. All stakeholders should be able to participate in the process and benefit from its use. For this to be a reality the identified legal issues should be taken care of and a clear framework defined.

4. Conclusion

The LookCrim application has characteristics derived from the CPTED perspective. By gathering geo-tagged information, the application's outputs should prove to be an invaluable tool for several stakeholders, namely those involved in urban designing and law enforcement. It is a work in progress not only from a technical point of view, but also from a legal. The path to the creation of the application gave origin to some concerns of legal nature, namely privacy, security and possible discrimination, which will be addressed throughout the project.

Acknowledgments

This work has been supported by FCT - Fundação para a Ciência e Tecnologia within the Project Scope: UID/CEC/00319/2019.

References

- [1] CEN, 2006, CEN 14383 Series, Crime Prevention Through Urban Design and Planning (CP-UDP), Comité Européen de Normalisation.
- [2] COST, 2014, *Review of CEN 1438*, COST Action TU1203: Working Group 2 - Crime Prevention through Urban Design & Planning, October 2014.
- [3] Davey, D., Wootton, D., 2014, The Crime Prevention Capability Maturity Model, International Perspectives of Crime Prevention 6, 7th Annual International Forum, The German Congress on Crime Prevention, Marc Coester and Erich Marks (eds.), Bielefeld, Germany.
- [4] Draper, R. Cadzow, E., 2004, "*Crime Prevention Through Environmental Design*", PEB Exchange, Programme on Educational Building, 2004/13, OECD Publishing, Paris. <http://dx.doi.org/10.1787/605207554154>.
- [5] Durham City and County, 2002, Crime Prevention Through Environmental Design: Durham Guide to Creating a Safer Community, Durham City and County CPTED Task Force.
- [6] European Commission, 2006, Planning, urban design and management for crime prevention handbook, AGIS – Action Safepolis 2006-2007.
- [7] Iqbal, A., Ceccato, V., 2016, Is CPTED Useful to Guide the Inventory of Safety in Parks? A Study Case in Stockholm, Sweden, International Criminal Justice Review, Vol 26, Issue 2, Sage Publications.

- [8] Jeffery, C. Ray, 1971, *Crime Prevention Through Environmental Design*, SAGE Publications, Beverly Hills, CA, 1971.
- [9] Lukas, Tim, 2015, Urban Resilience. A new paradigm of crime prevention through urban planning?, *SIAK-Journal - Journal for Police Science and Practice (International Edition Vol. 5)*, 16-26. doi: 10.7396/IE_2015_B.
- [10] Mac Leod, K., 1998, "Crime prevention through environmental design: An analysis of the Boulevard Mall", UNLV Teses, Dissertations, Professional Papers, and Capstones. 271. Available at <http://digitalscholarship.unlv.edu/thesesdissertations/271>.
- [11] Merigan, H., 2013, "Hot-Spot Policing and the Use of Crime Prevention Trough Environmental Design", All Regis University Teses. Paper 225.
- [12] Mississauga, 2014, Mississauga CPTED Principles, City of Mississauga Planning and Building Department, Development and Design Division.
- [13] National Crime Prevention Council, 2003, Crime prevention through environmental design guidebook, Public Affairs Department, Police Headquarters, Singapore.
- [14] Newman, Oscar, 1972, *Defensible Space*, New York: Macmillan.
- [15] Ratcliffe, J., 2009, Crime Mapping: Spatial and Temporal Challenges, in *Handbook of Quantitative Criminology*, Piquero, Alex R. and Weisburd, David (eds), pp 5-24, Springer Verlag, New York.
- [16] UrbSpace, 2009, Urban spaces – enhancing the attractiveness and quality of the urban environment, European Regional Development Fund project.
- [17] Wu, Nathan, 2015, Learning Laravel 5. Building Practical Applications, 2nd edition, ebook, available at <https://learninglaravel.net/laravelbook>.
- [18] Cozens, P., Love, T., 2017, The Dark Side of Crime Prevention Through Environmental Design (CPTED), *Criminology and Criminal Justice*, Oxford Research ENcyclopedias, doi: 10.1093/acrefore/9780190264079.013.2.